Ao grande flautista
Franklin com abraço
Pedro Aragão
V 2003

Ao
Caro amigo
Pedro Aragão
Deluna com
do amigo
Devanil
2003.

64 PARTITURAS DE MÚSICAS PARA BANDOLIM

(CHOROS, VALSAS, FREVOS, ETC.)



Rossini Ferreira

Ao querido Devanil, excelente violonista, com um forte abraço do seu amigo e admirador.

Rossini
07/10/97.

ROSSINI FERREIRA, *nome bastante conhecido na M.P.B., nasceu na cidade de Nazaré da Mata-Pe, em 07.07.1919 e, atualmente, reside em Recife-Pe.*

Como bandolinista, tem uma legião de fieis admiradores pela sua maneira peculiar, ora vigorosa, ora romântica, de interpretar o instrumento e, como compositor, um sem número também de admiradores pelas composições que nos vem legando, desde o antológico choro Melancolia, composto em 1947, até a valsa Jaira, recentemente composta (junho-1996)

Contemporâneo de Jacob do Bandolim, Pixinguinha e outros chorões do passado, marcou presença, por muito tempo, no Rio de Janeiro, onde integrou o conjunto Amigos do Choro.

Assim, tivemos a satisfação de reunir todas as suas músicas, em um só caderno, após minuciosa revisão do próprio autor que contou, em boa hora, com os recursos da computação (Programa ENCORE-4 for Windows 95).

W. M. Santos - Campina Grande - Paraíba - setembro de 1996.

MÚSICAS

ABRAÇANDO AVENA
AMIGO COSME
ANALISANDO
ANSIEDADE
ARTE E MANHAS DO MARQUINHO
ATREVIDO
CAINDO NO CHORO
CAPIBARIBE
CARMEN
CHORANDO COM WILSON MARIA
CHORANDO SEM DOLORES
CHORO ÍNTIMO
CHORO NO NATAL
CHORO P'RA DENISE
CINEMA MUDO
CONCORDIANDO
DALVA
DE GALHO EM GALHO
DEVANEIO
DR. MENNA
FASCINANTE
FOI UM SONHO
INESQUECÍVEL
INSPIRAÇÕES
JAIRA
JOCELYN NO CHORO
JORGE ANTÔNIO
JOSETE
JÚLIA LUÍZA
LABIRINTO
LEMBRANÇAS DE RECIFE
LEMBRANÇAS QUE NÃO ESQUEÇO
LÚCIA BAPTISTA
MAIS UMA SAUDADE
MÁRCIO DO CAVACO
MARIA ANGÉLICA
MARIA HELENA
MELANCOLIA
MINHAS ILUSÕES
NA CADÊNCIA DO FREVO
NA CASA DO GIBA
NO MEU TEMPO ERA ASSIM
NOVOS RUMOS
PÉ DE BOI
POESIAS DO ALDEMAR
POR QUE TE QUERO
P'RA DEVANI
RAIO DE SOL
RECADO
RITINHA
ROMÂNTICO
SAMIRA
SÓ NÓS DOIS
SÓ RISOS DO ALTAIR
SORRINDO P'RA TETÊ
SUZANA
TALVEZ VOCÊ
TEIMOSA
TITA
TONI
TRISTEZAS DE UM CARNAVAL
UM ALÔ PARA O "SIX"
UM CHORINHO PARA LETÍCIA
VIVENDO NOS ARES

ABRAÇANDO AVENA

Choro

Rossini Ferreira

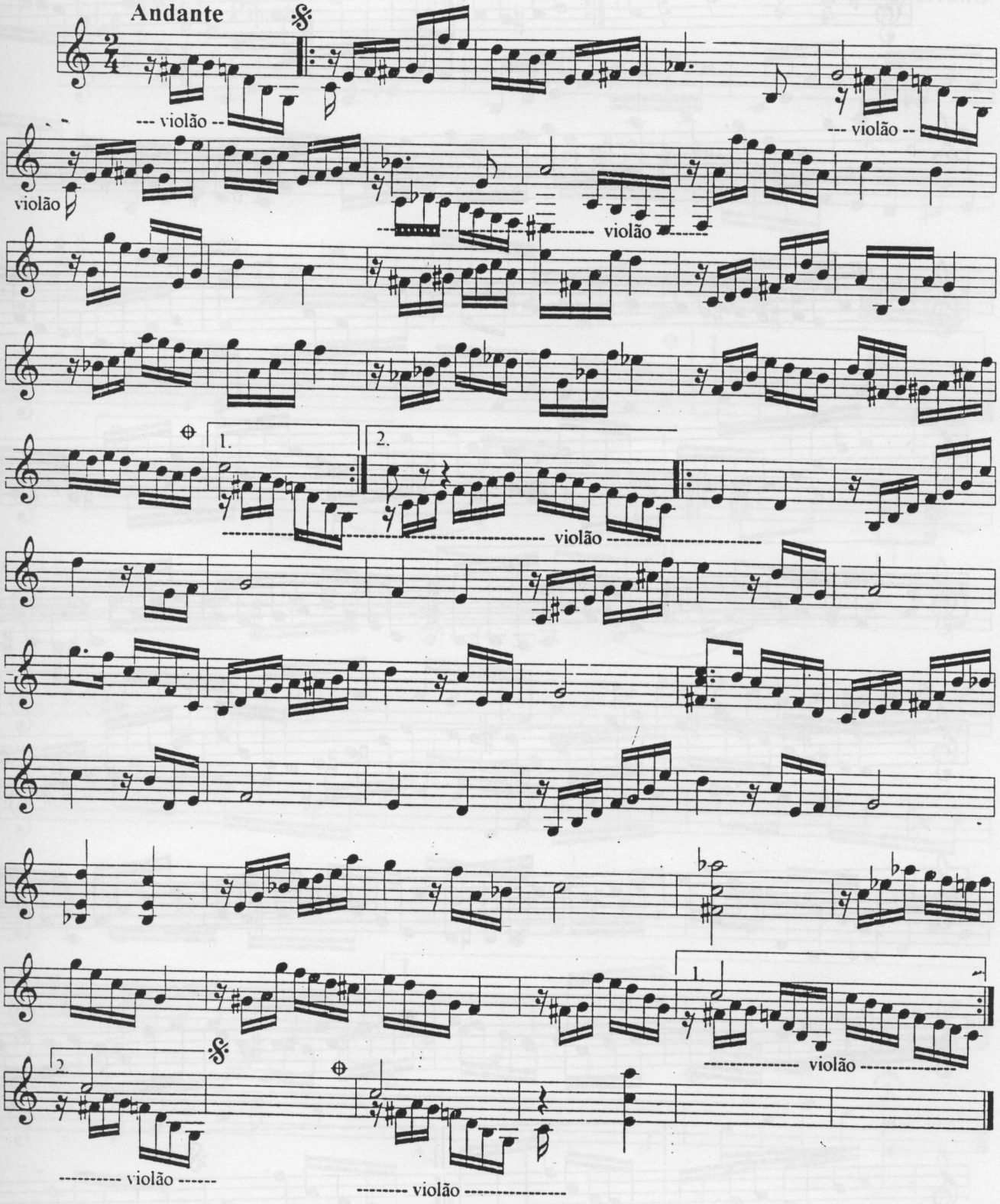

AMIGO COSME

Choro

Rossini Ferreira e Roberto Vale

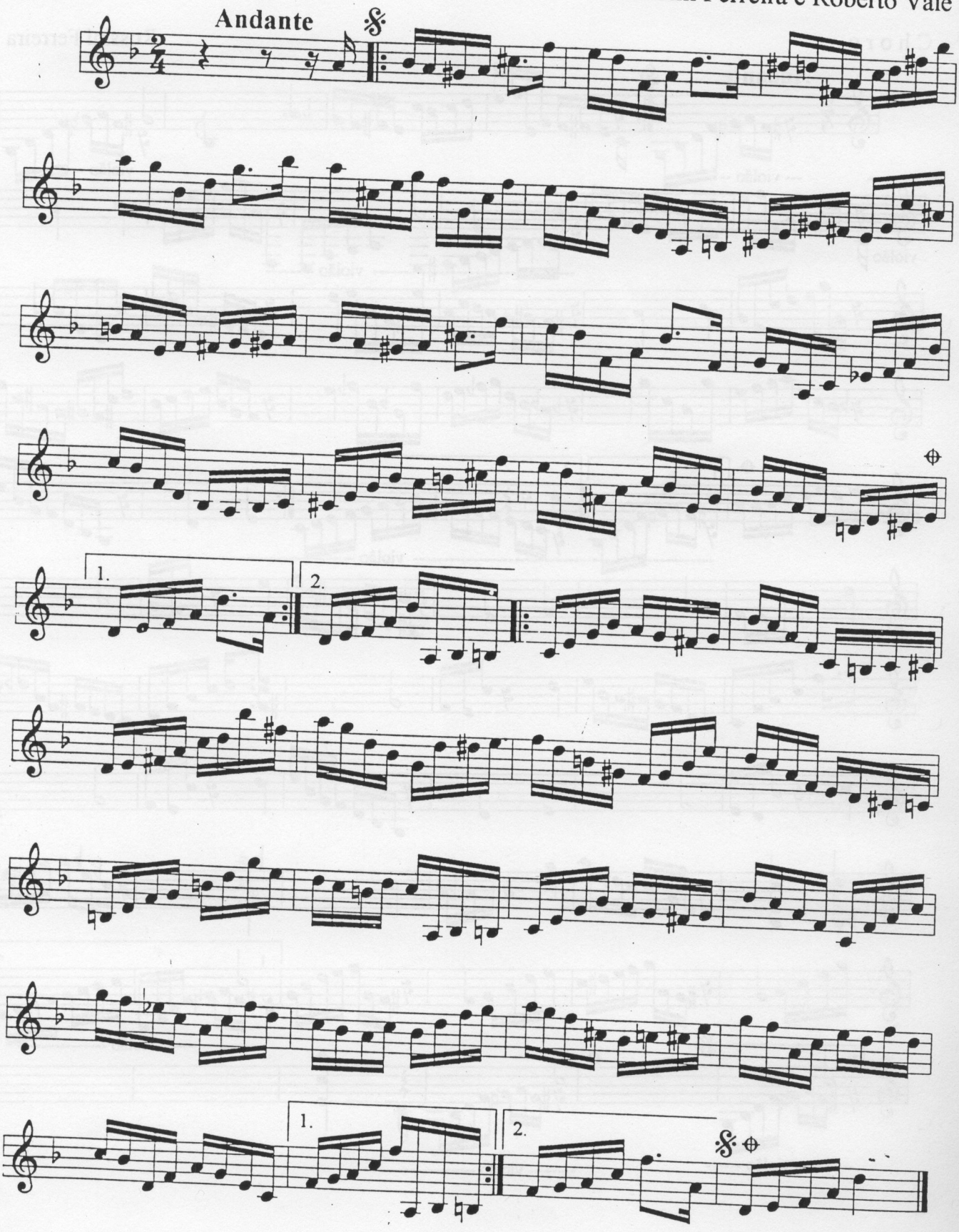

ANALISANDO

Choro

Presto

Rossini Ferreira

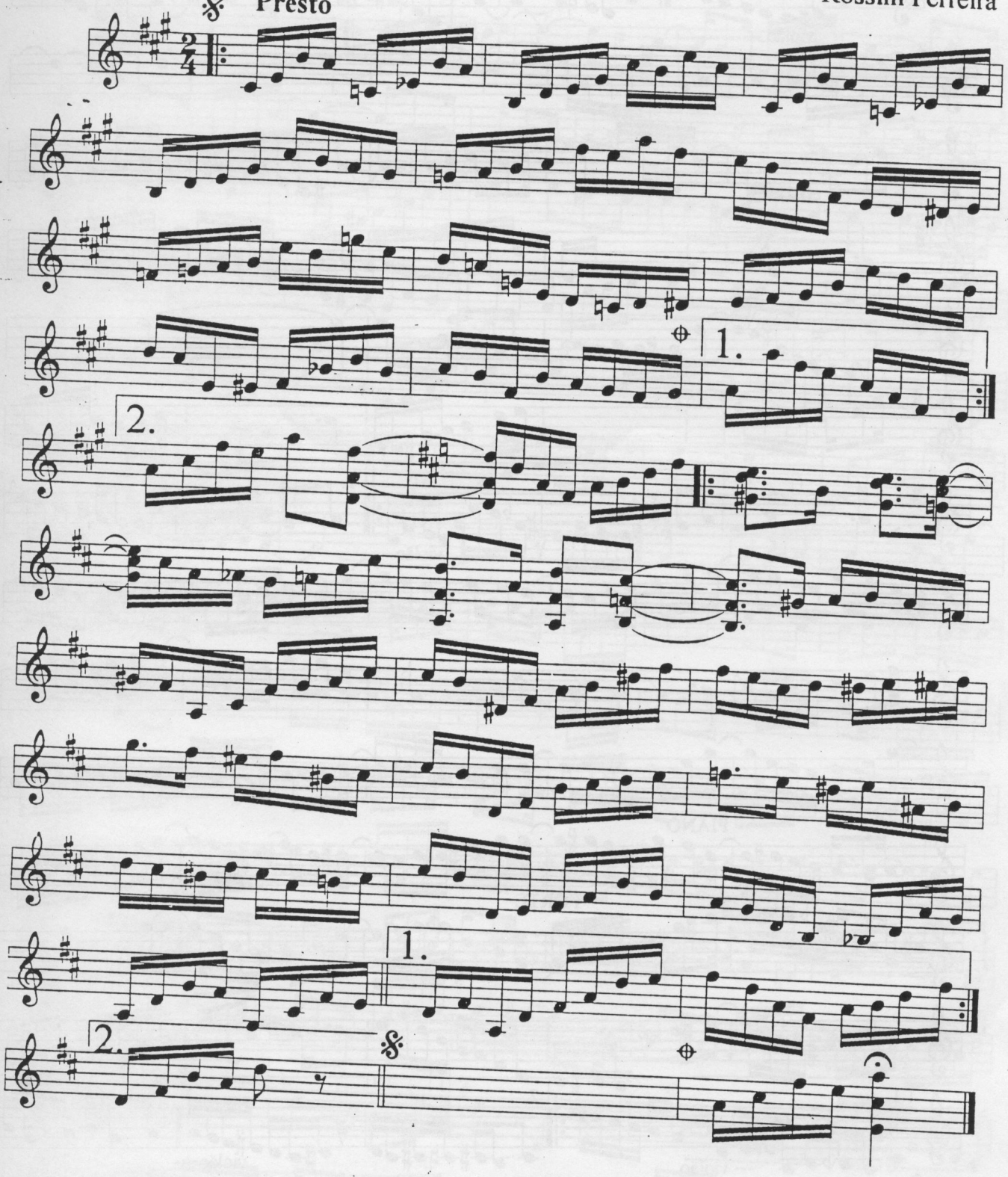

ANSIEDADE

Choro

Rossini Ferreira

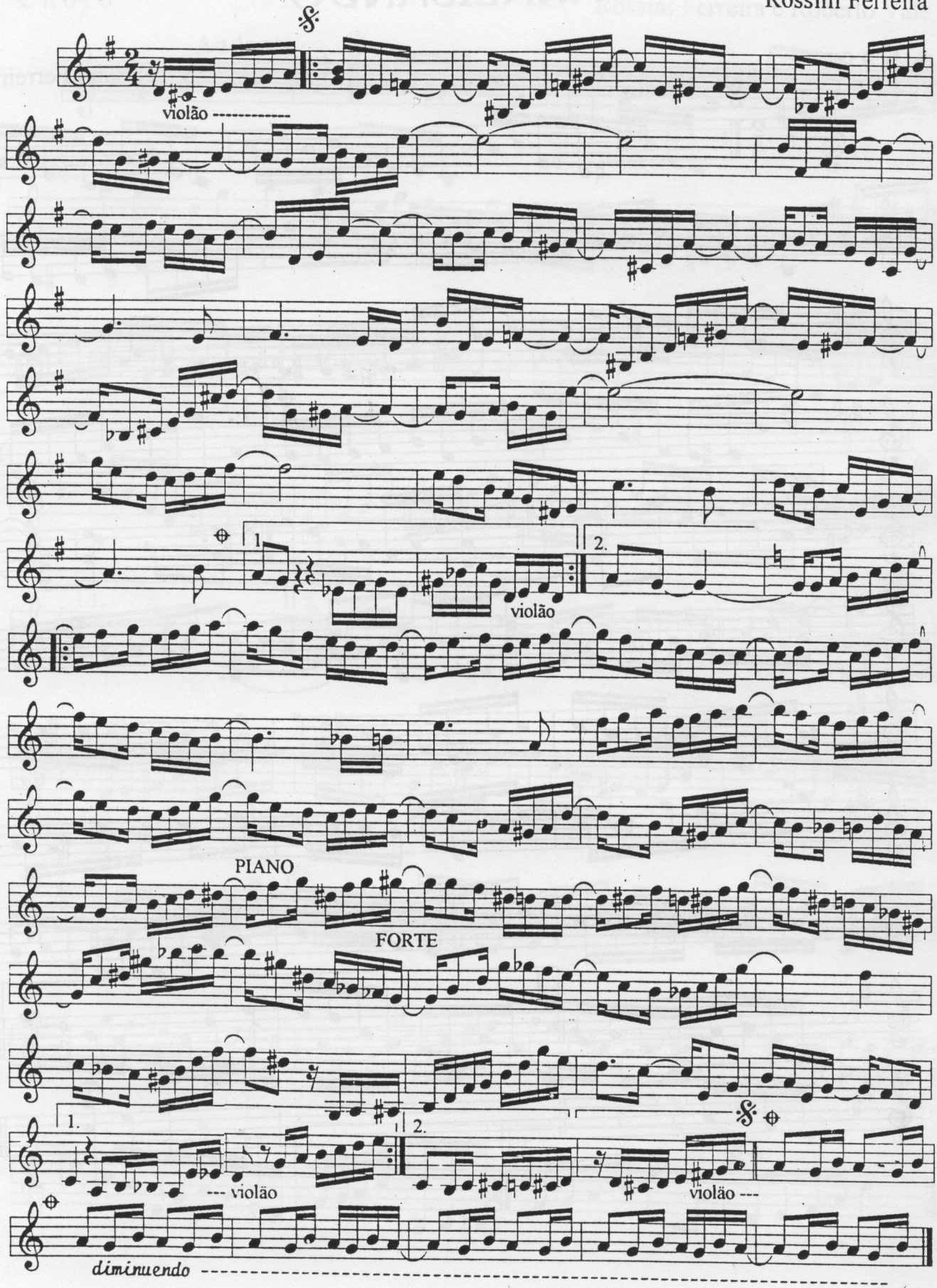

ARTE-E-MANHAS DO MARQUINHO

(Ao amigo e grande bandolinista Marco Cezar Brito)

Choro

Allegro

Rossini Ferreira

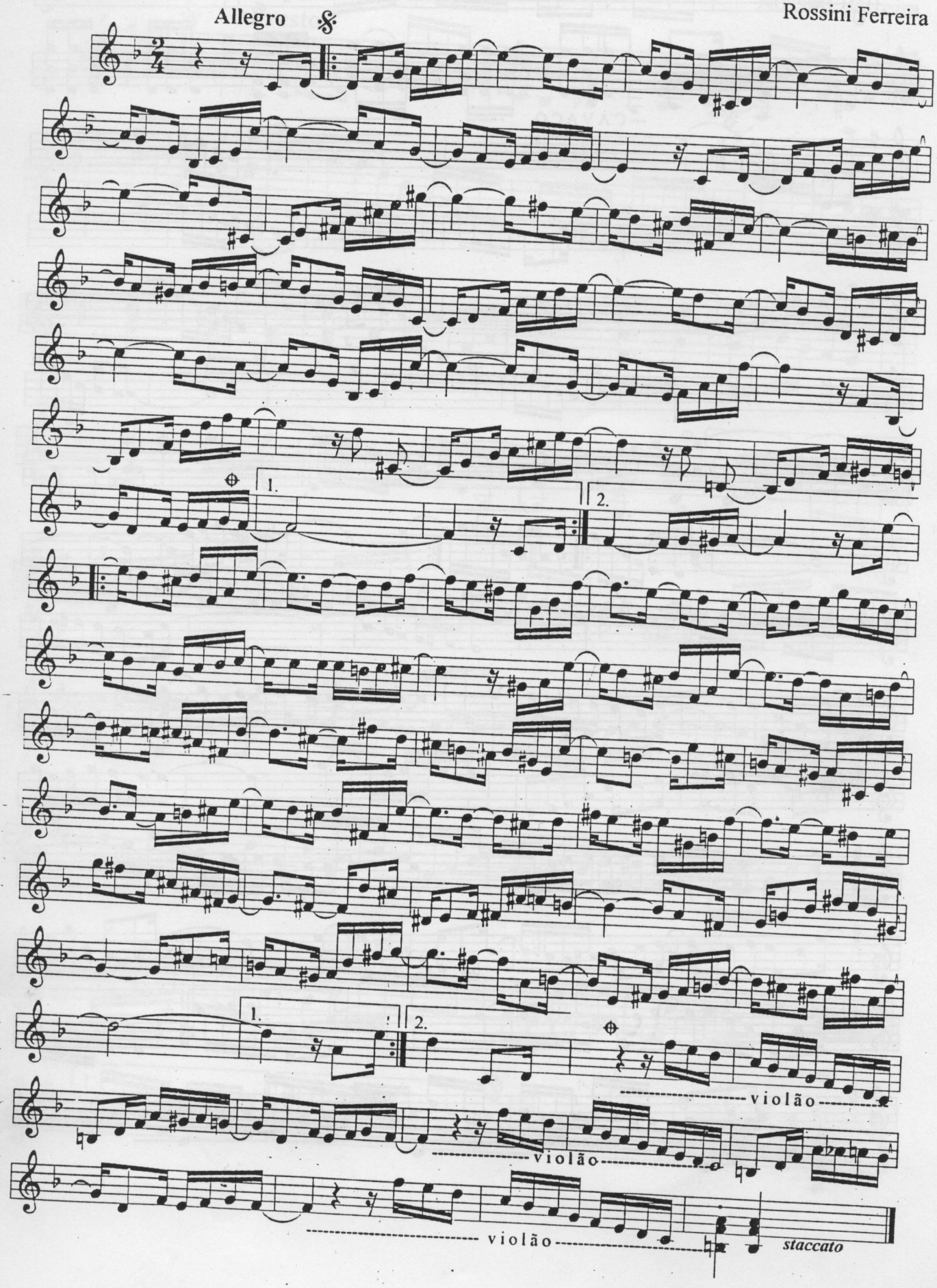

ATREVIDO

Choro

Rossini Ferreira

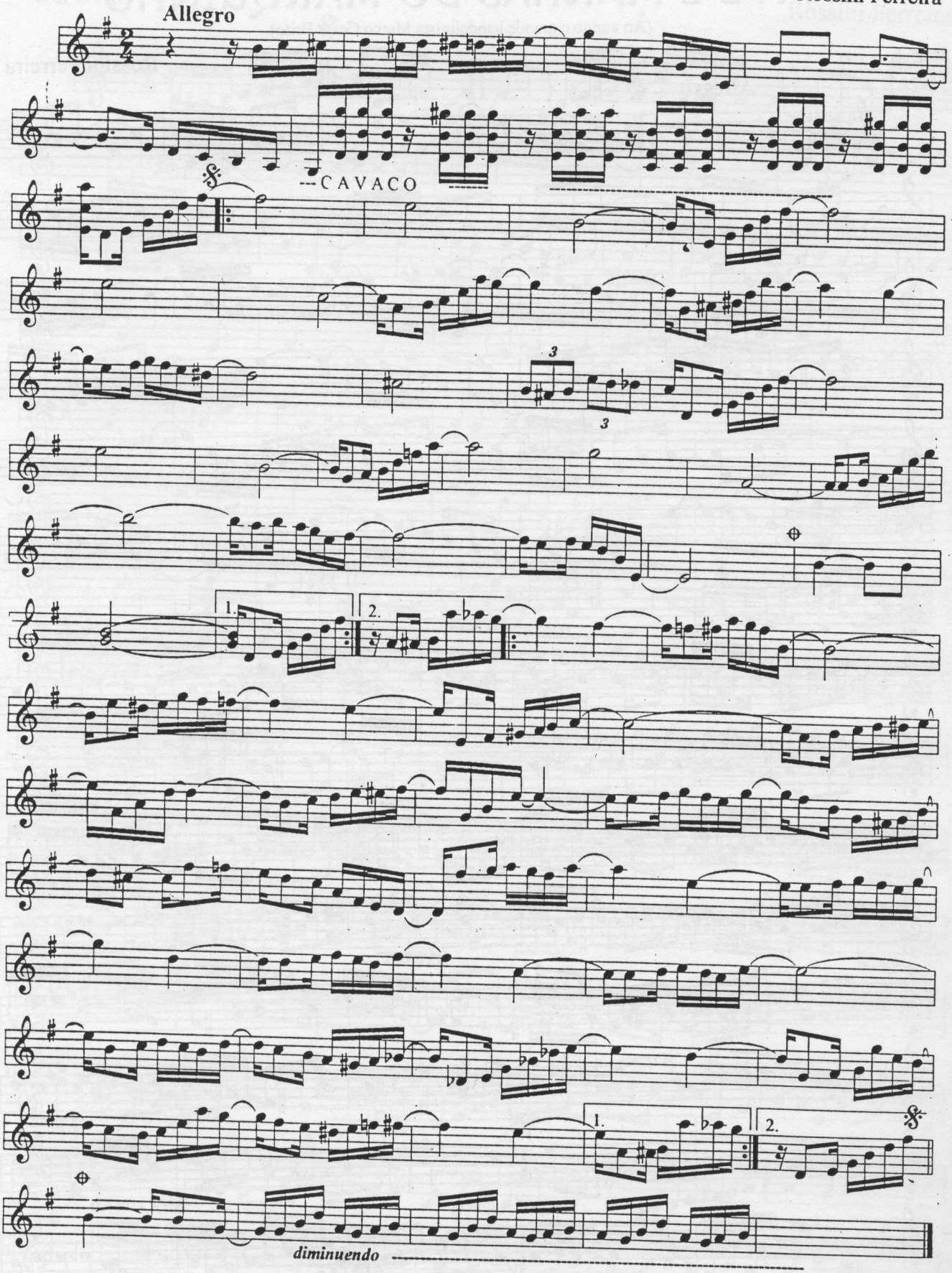

CAINDO NO CHORO

Choro

Rossini Ferreira

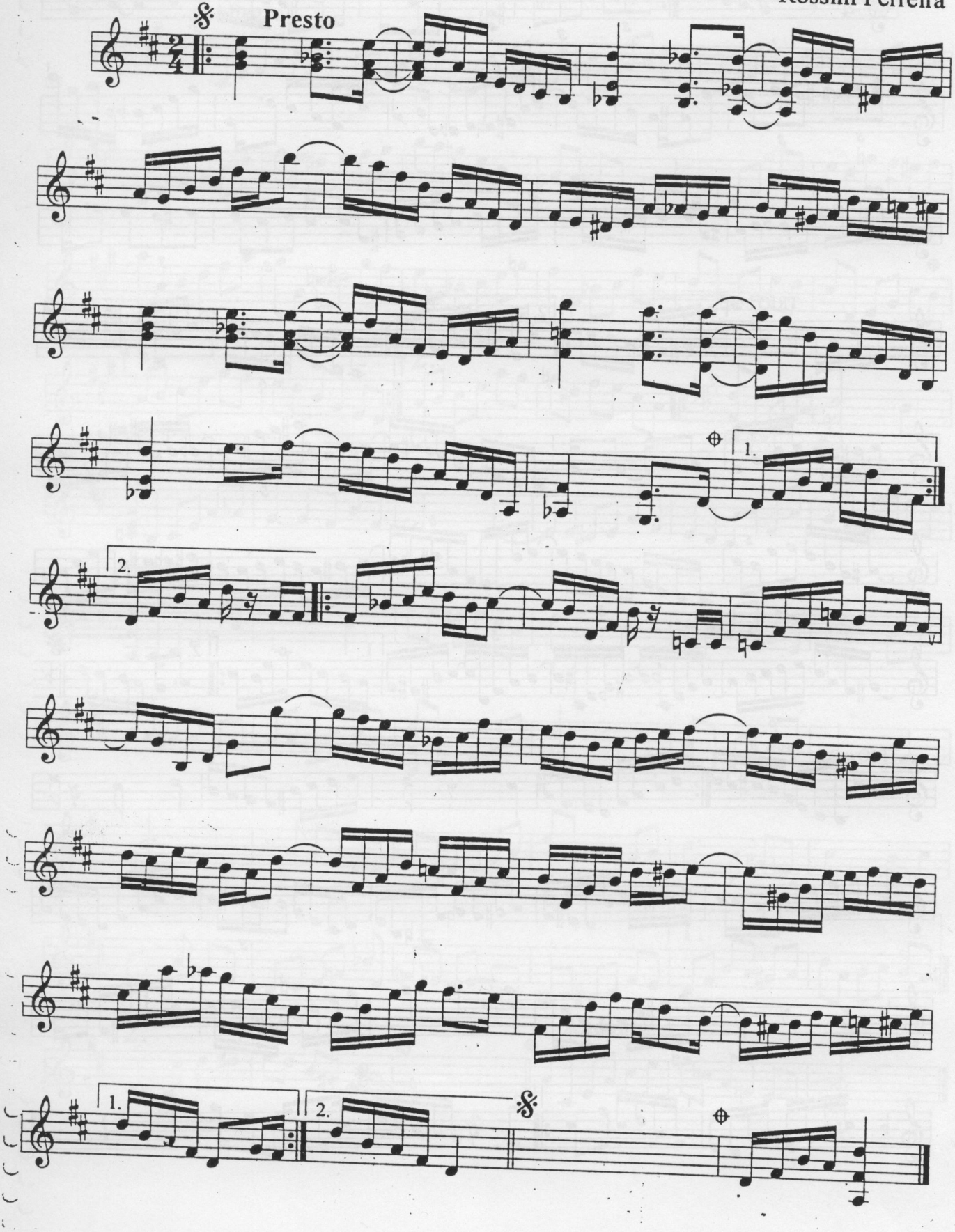

CAPIBARIBE

(Ao amigo e bandolinista Paulo Fasanaro)

Choro

Rossini Ferreira

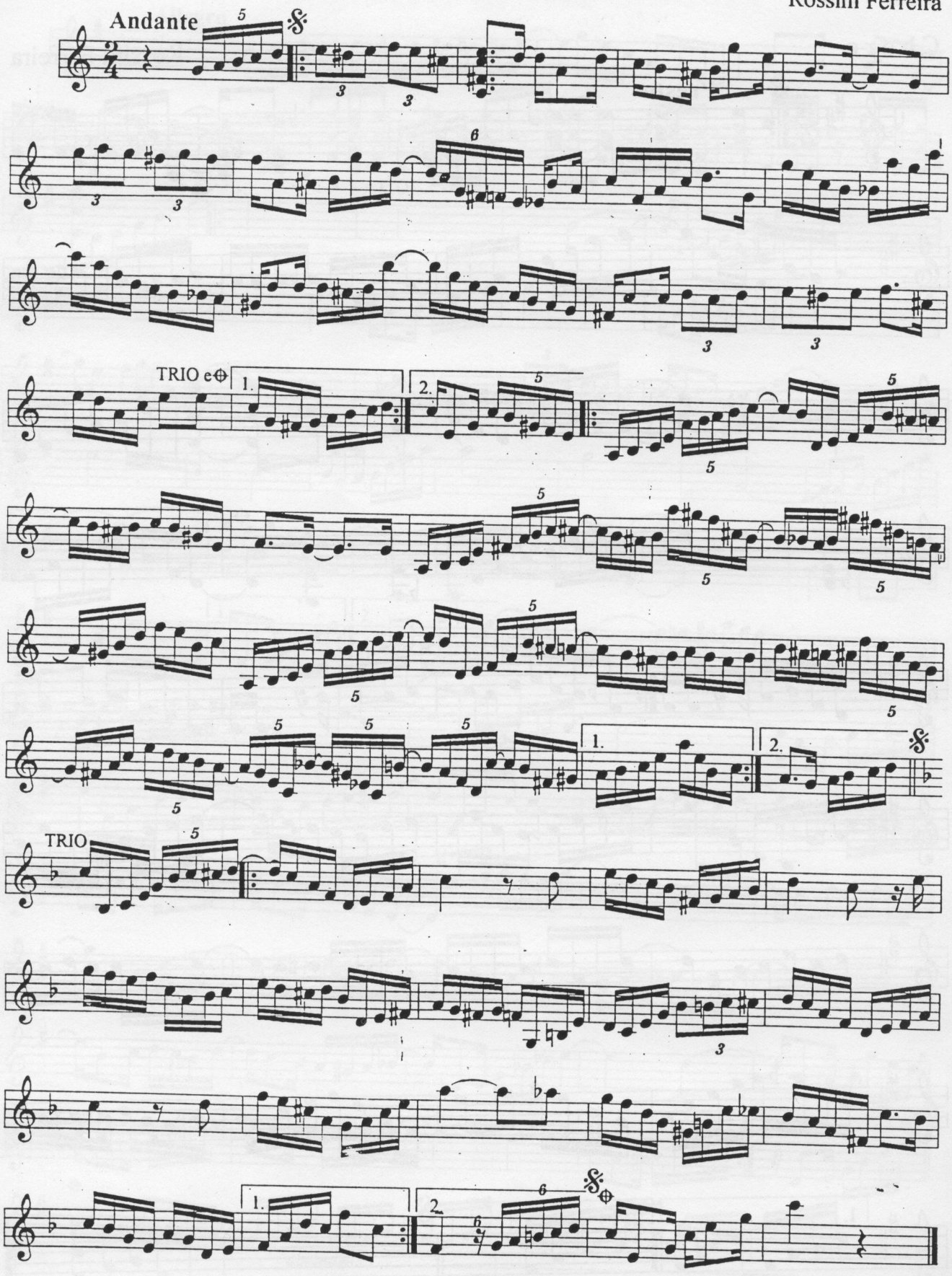

CARMEN

(Dedicada à Sra. e amiga Carmen Brow Guedes dos Santos)

Valsa

Rossini Ferreira

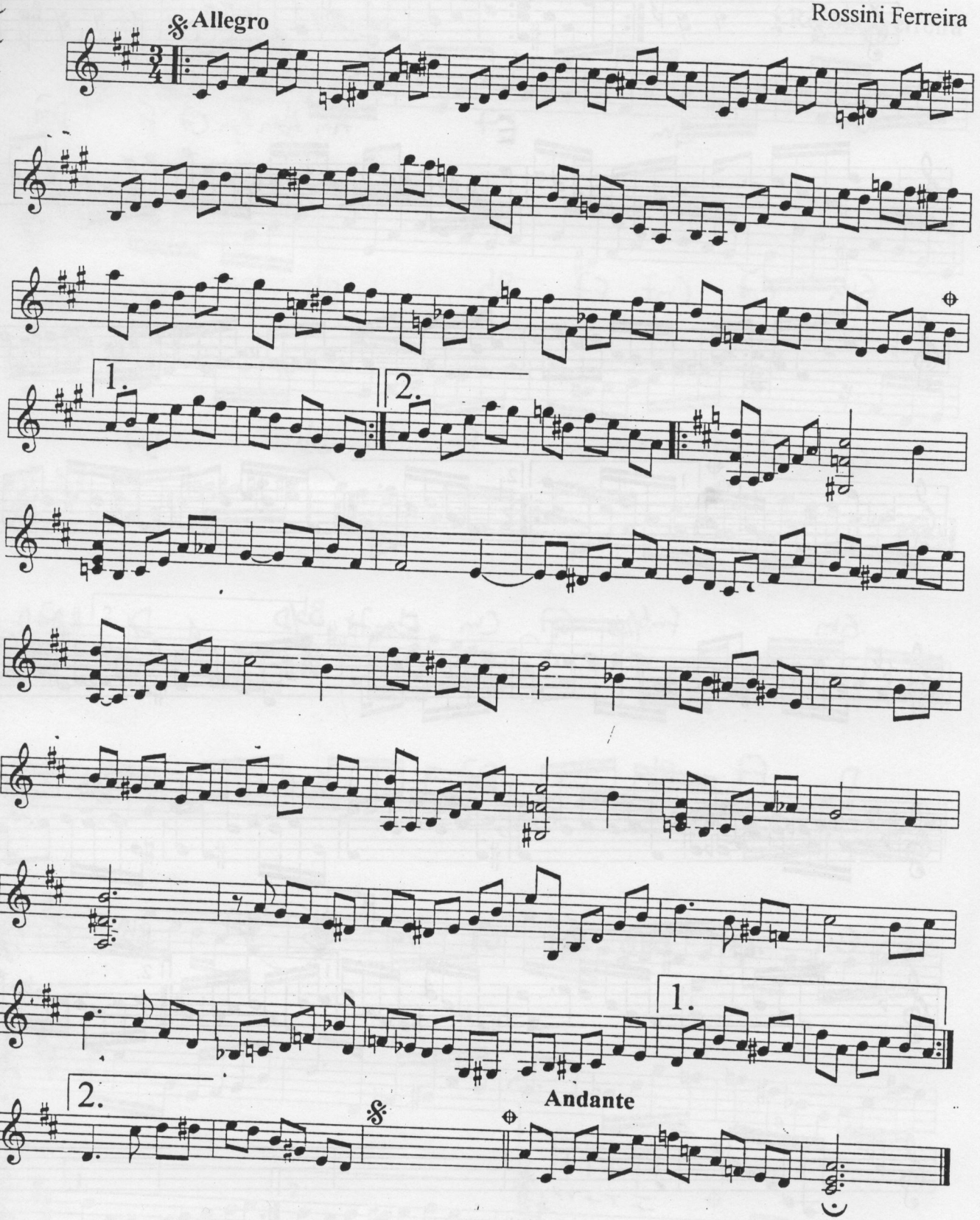

CHORANDO COM WILSON MARIA

(Ao grande amigo e bandolinista Wilson Maria dos Santos)

Choro

Rossini Ferreira

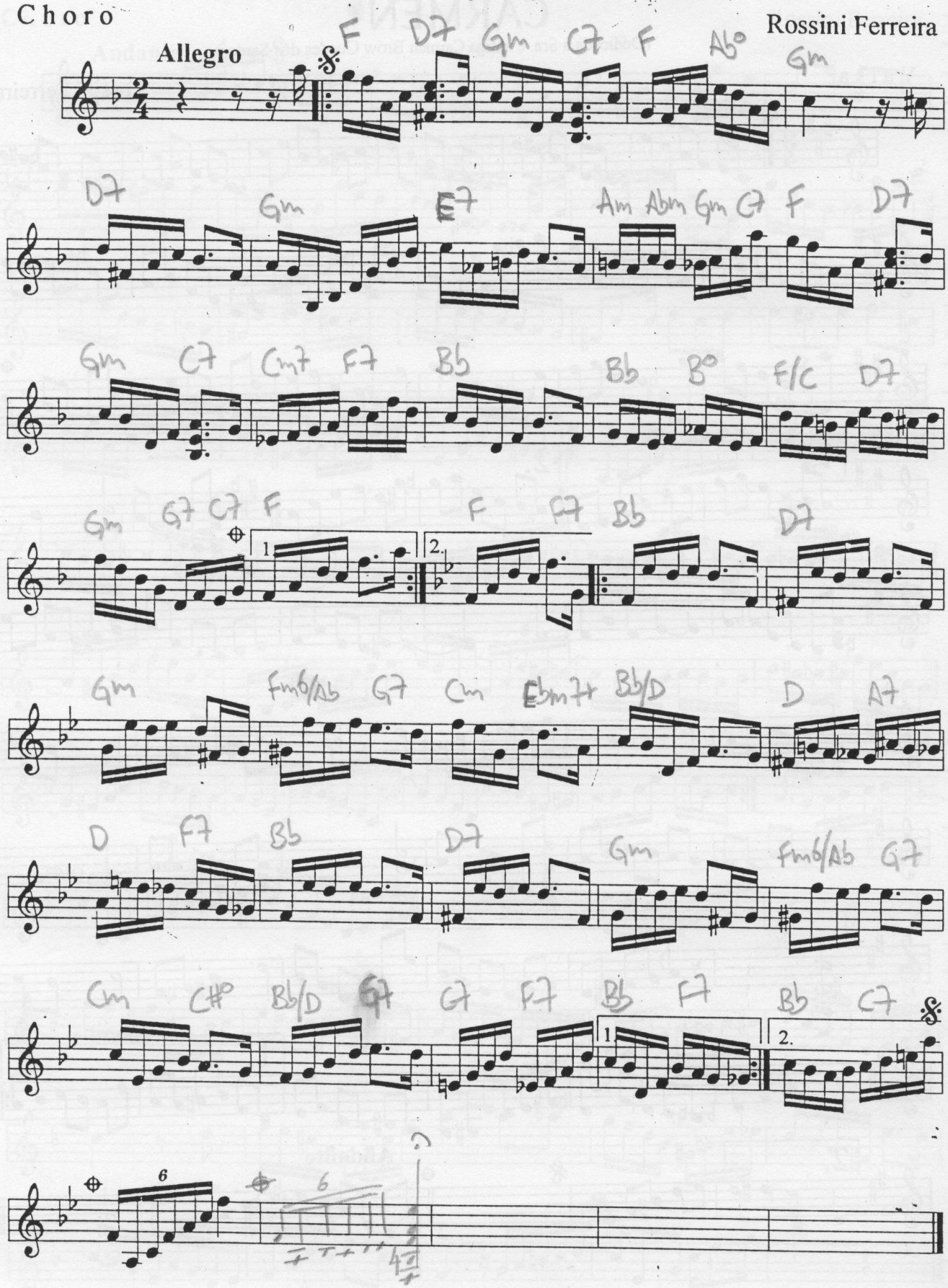

CHORANDO SEM DOLORES

(Dedicado à exímia flautista Dolores Tomé)

Choro

Allegro

Rossini Ferreira

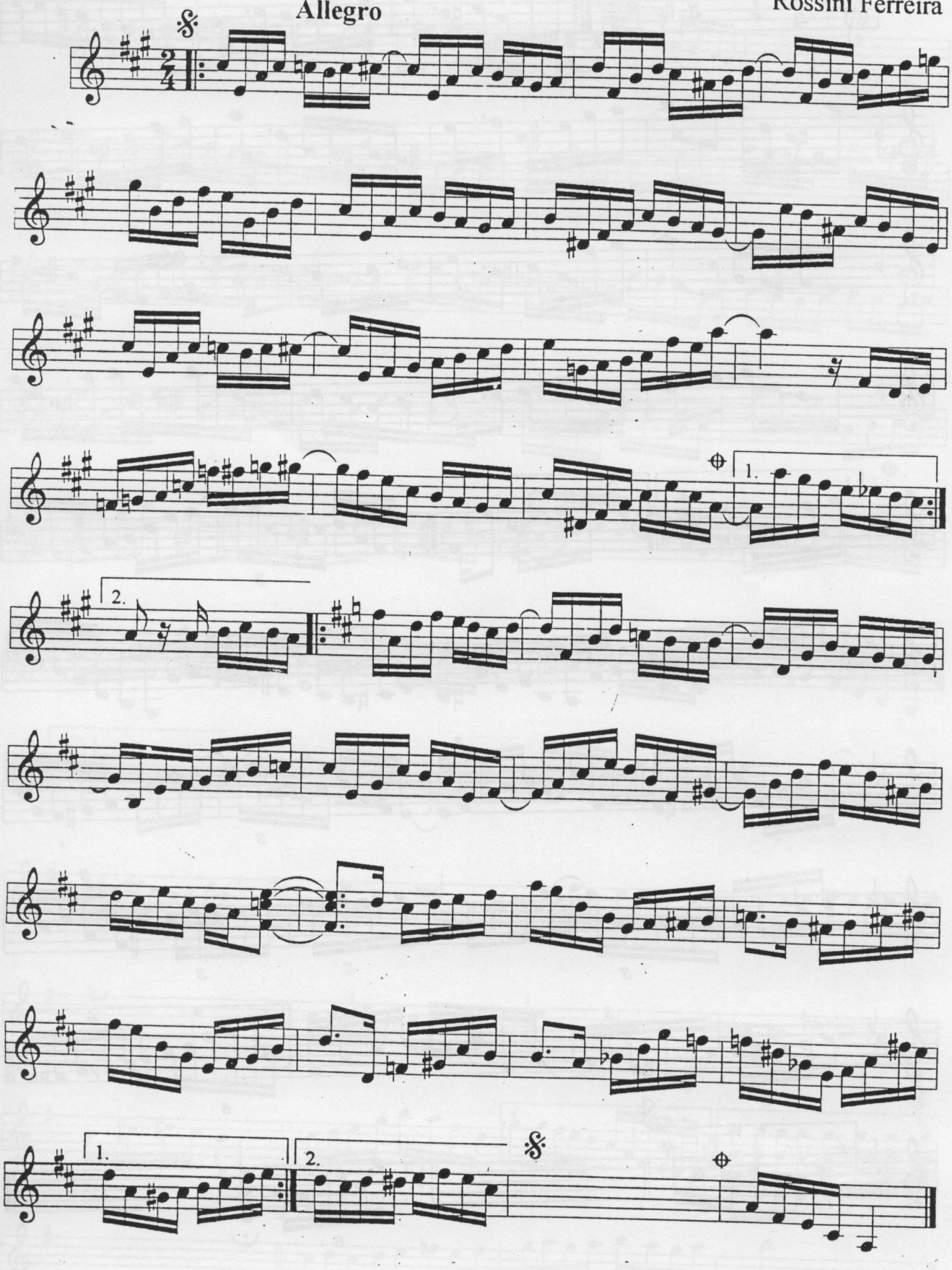

CHORO ÍNTIMO

Choro

Rossini Ferreira

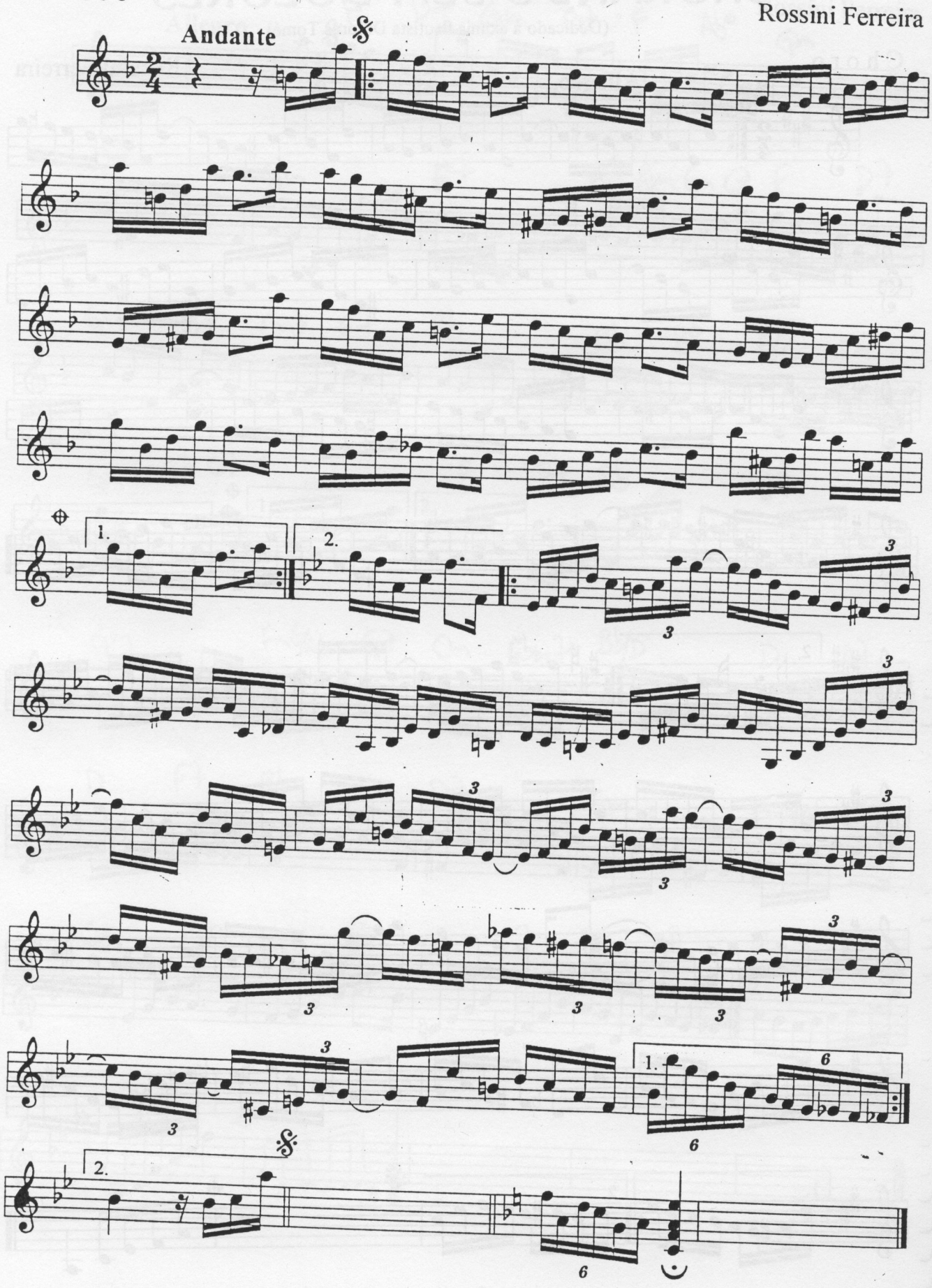

CHORO NO NATAL

Choro

Largo

Rossini Ferreira e Henrique Annes

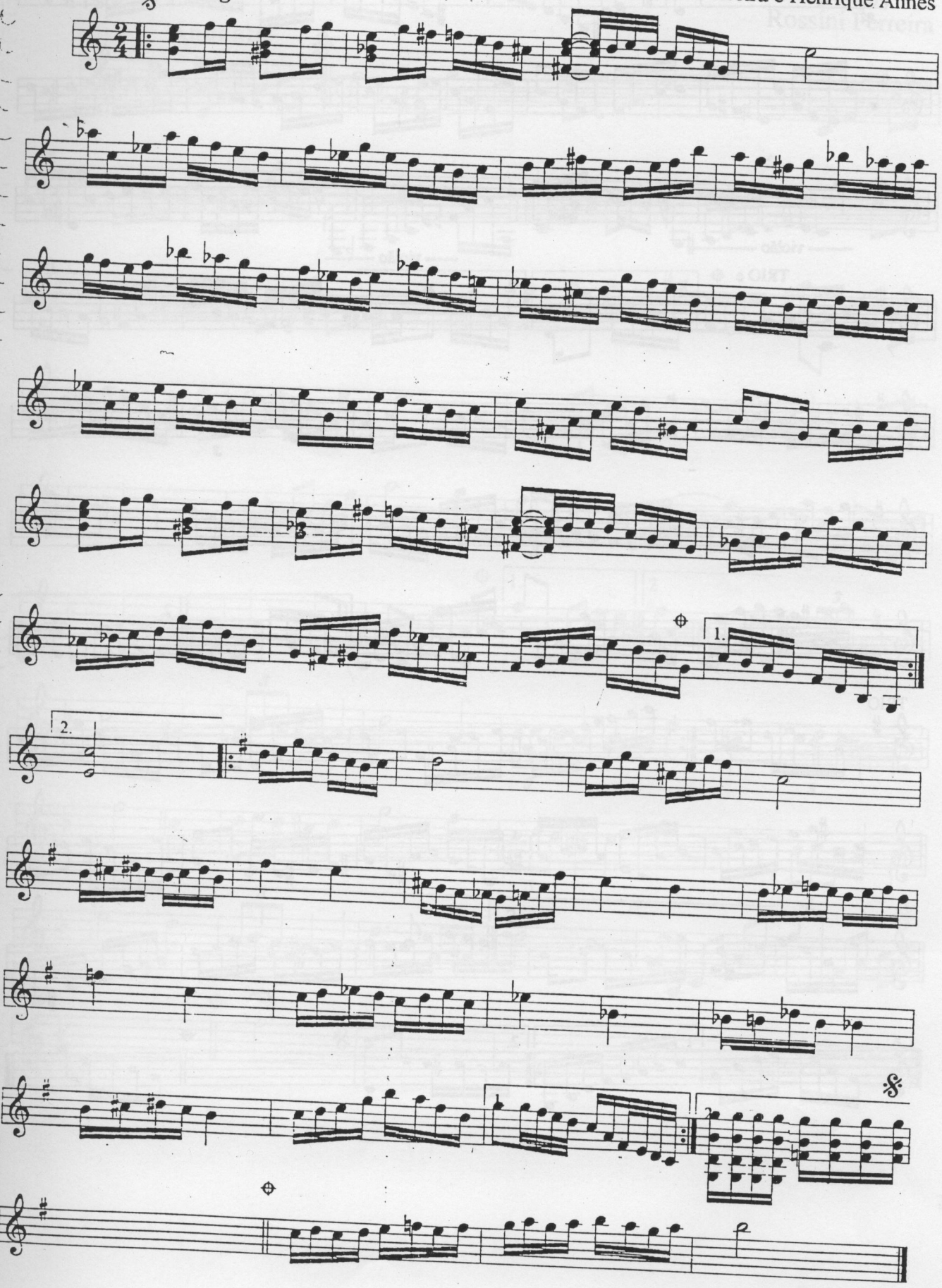

CHORO PR'A DENISE

(Dedicado a grande amiga Dra. Denise Lazaro)

Choro

Rossini Ferreira

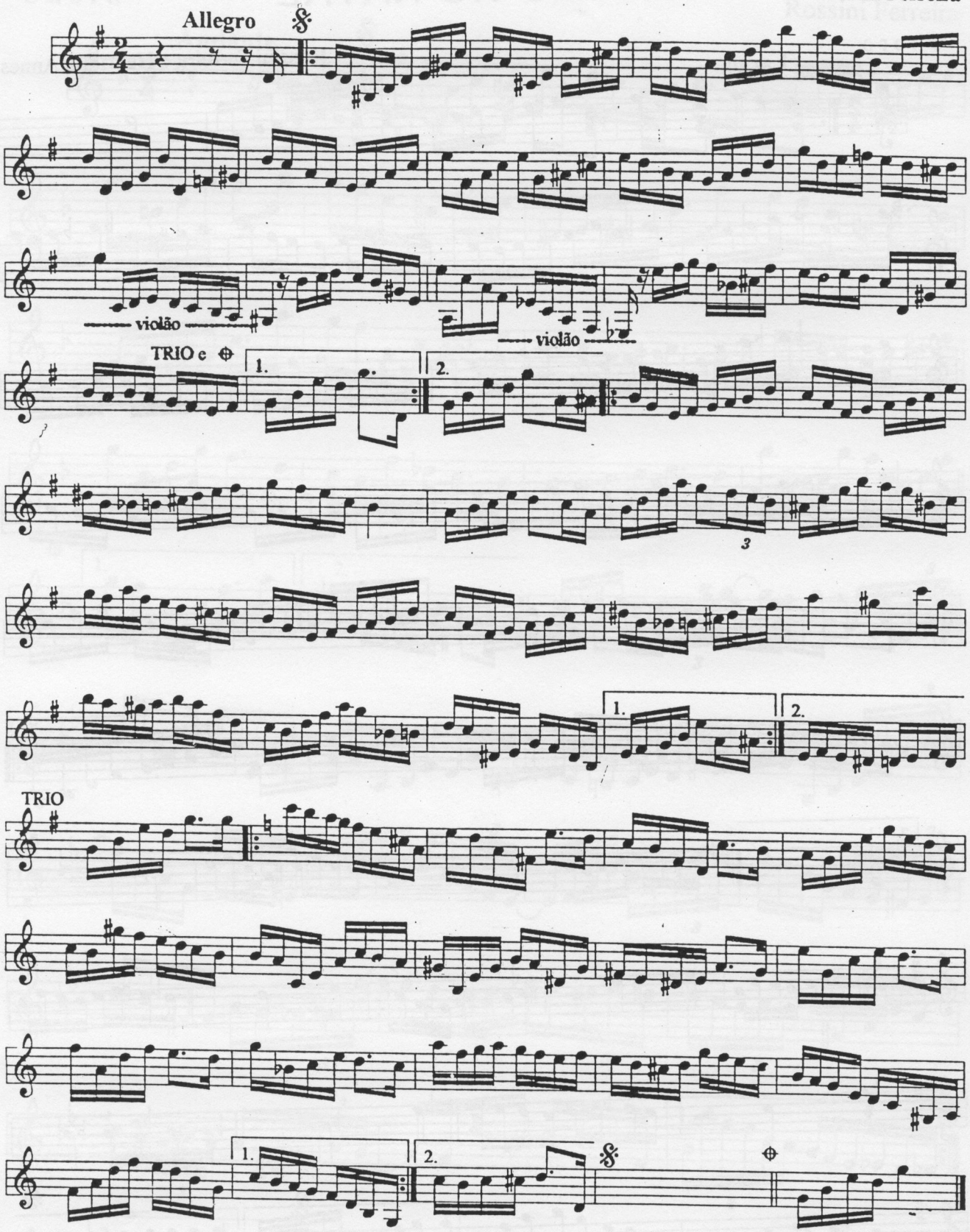

CINEMA MUDO

Valsa

Rossini Ferreira

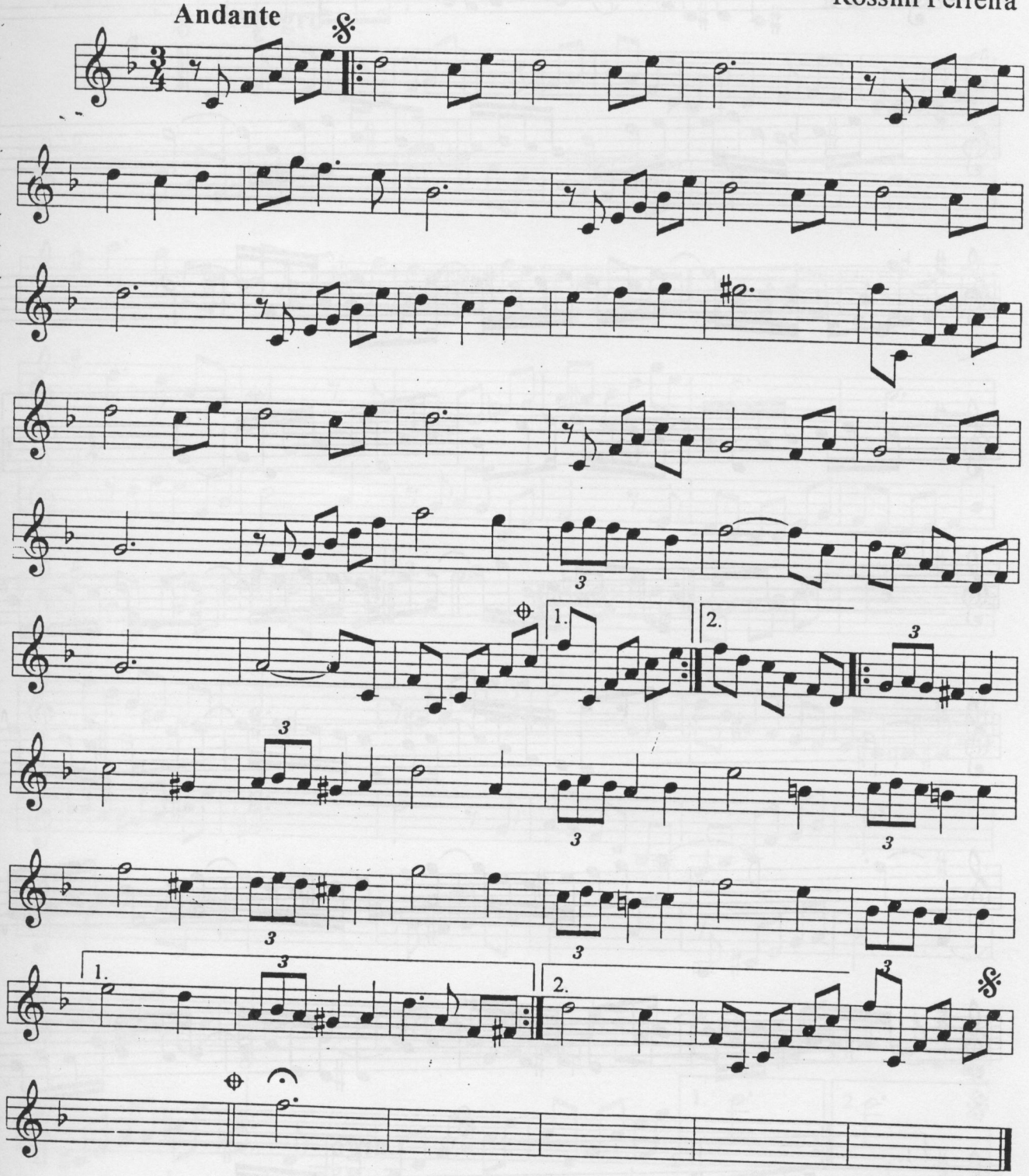

CONCORDIANDO

(Em homenagem a Gerson F. Pinto)

Choro

Andante

Rossini Ferreira

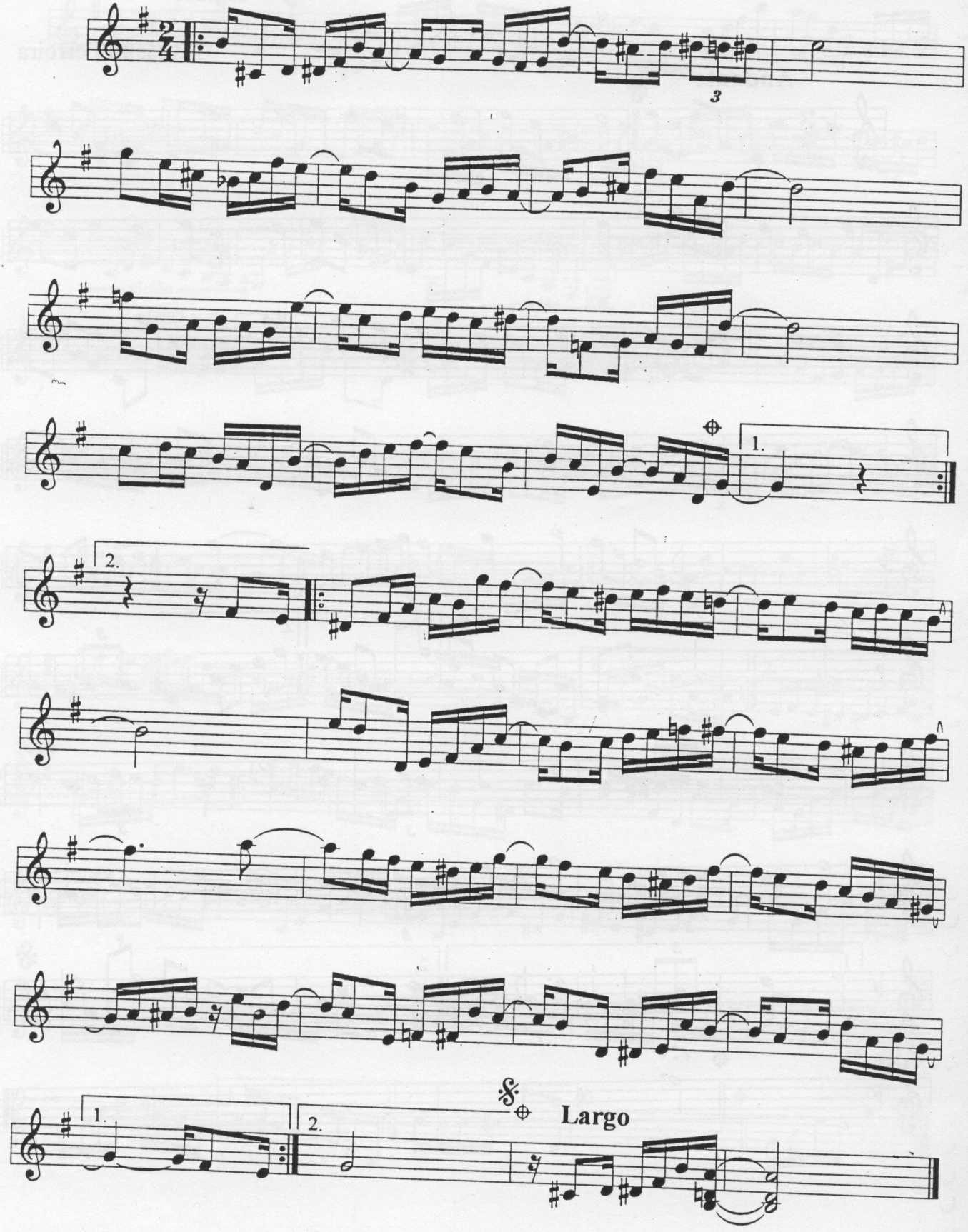

DALVA

(À minha cantora predileta, Dalva Torres)

Valsa

Rossini Ferreira

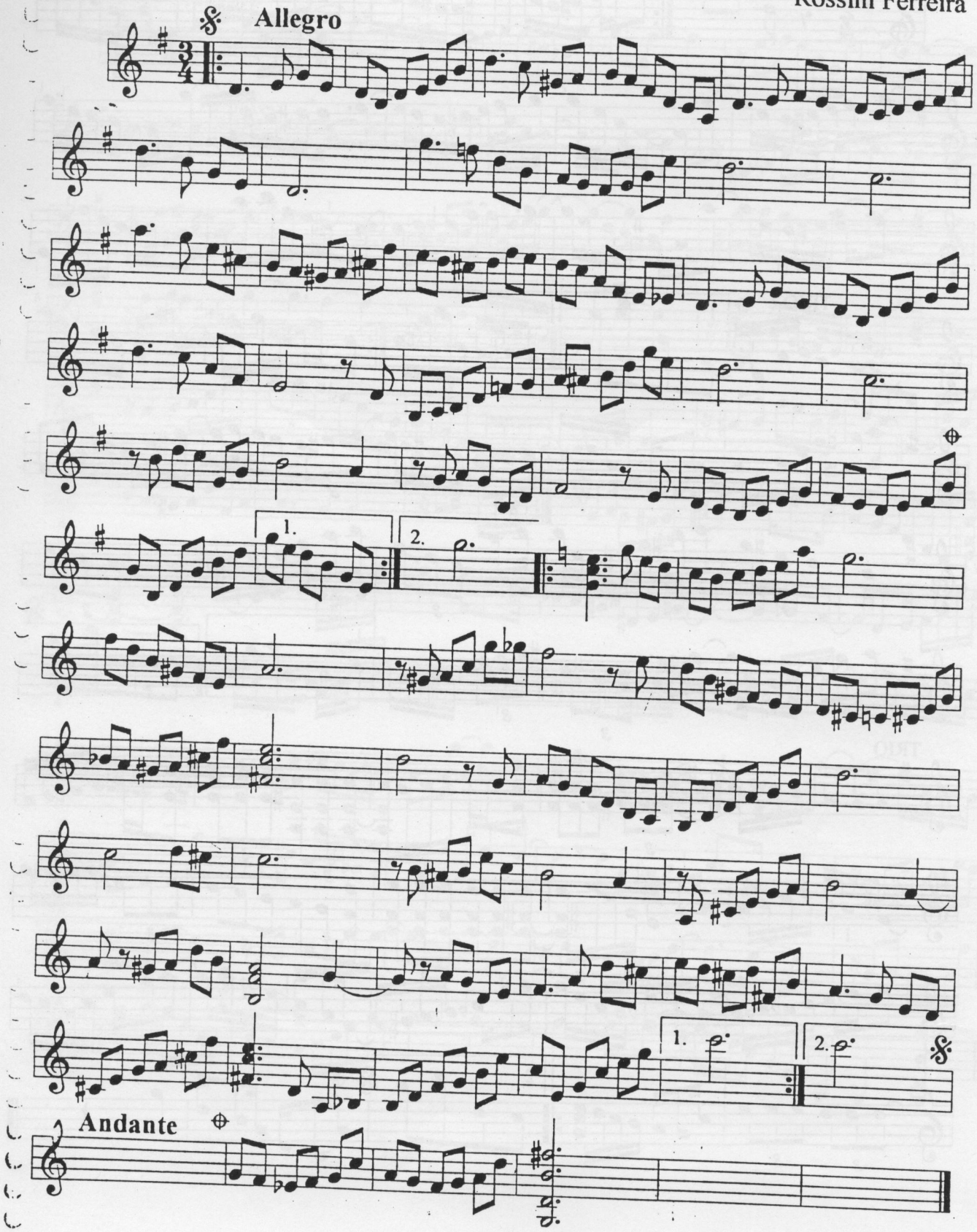

DE GALHO EM GALHO

(Em homenagem ao amigo Adoniran Pinto Borges)

Choro

Rossini Ferreira

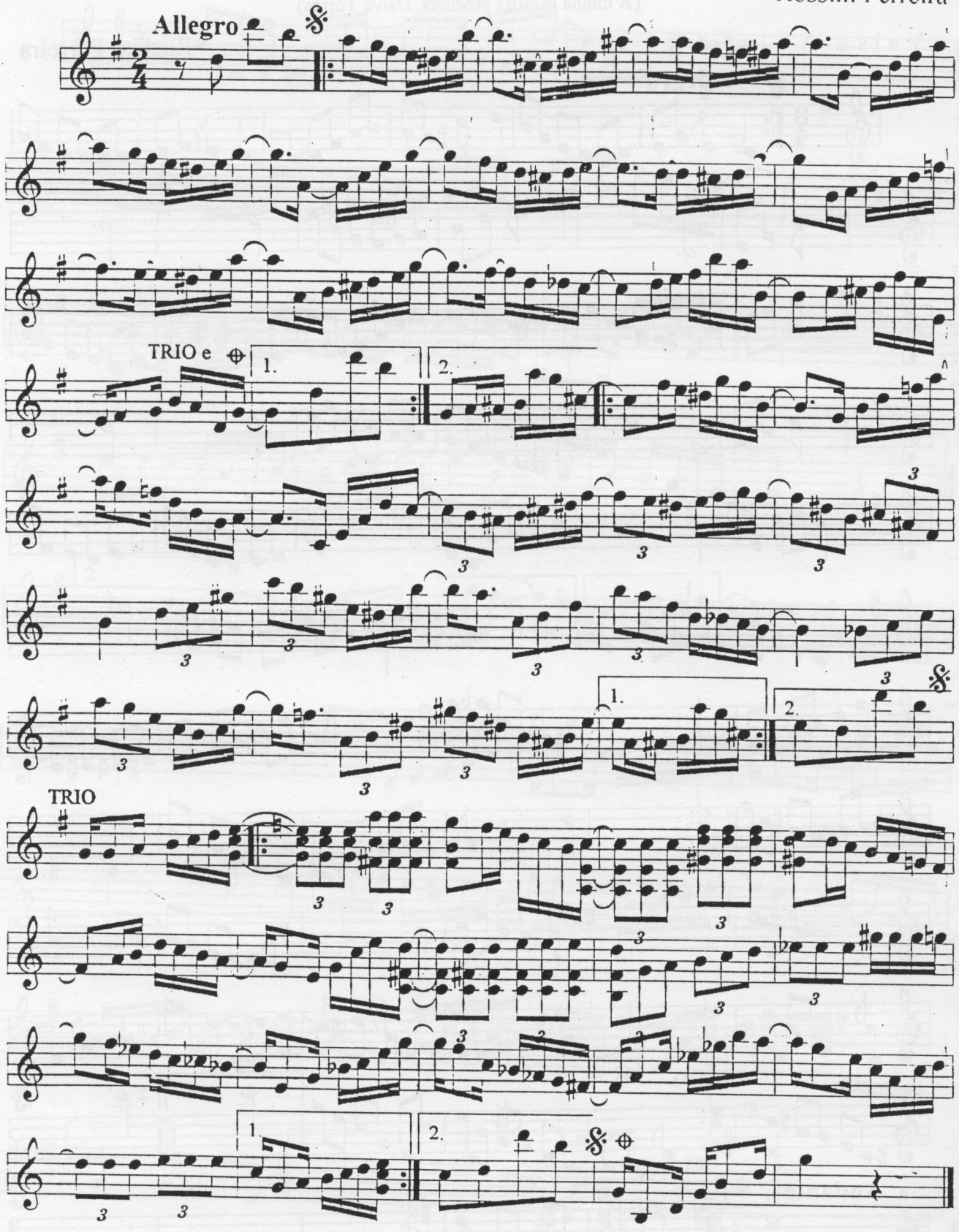

DEVANEIO

Choro

Rossini Ferreira

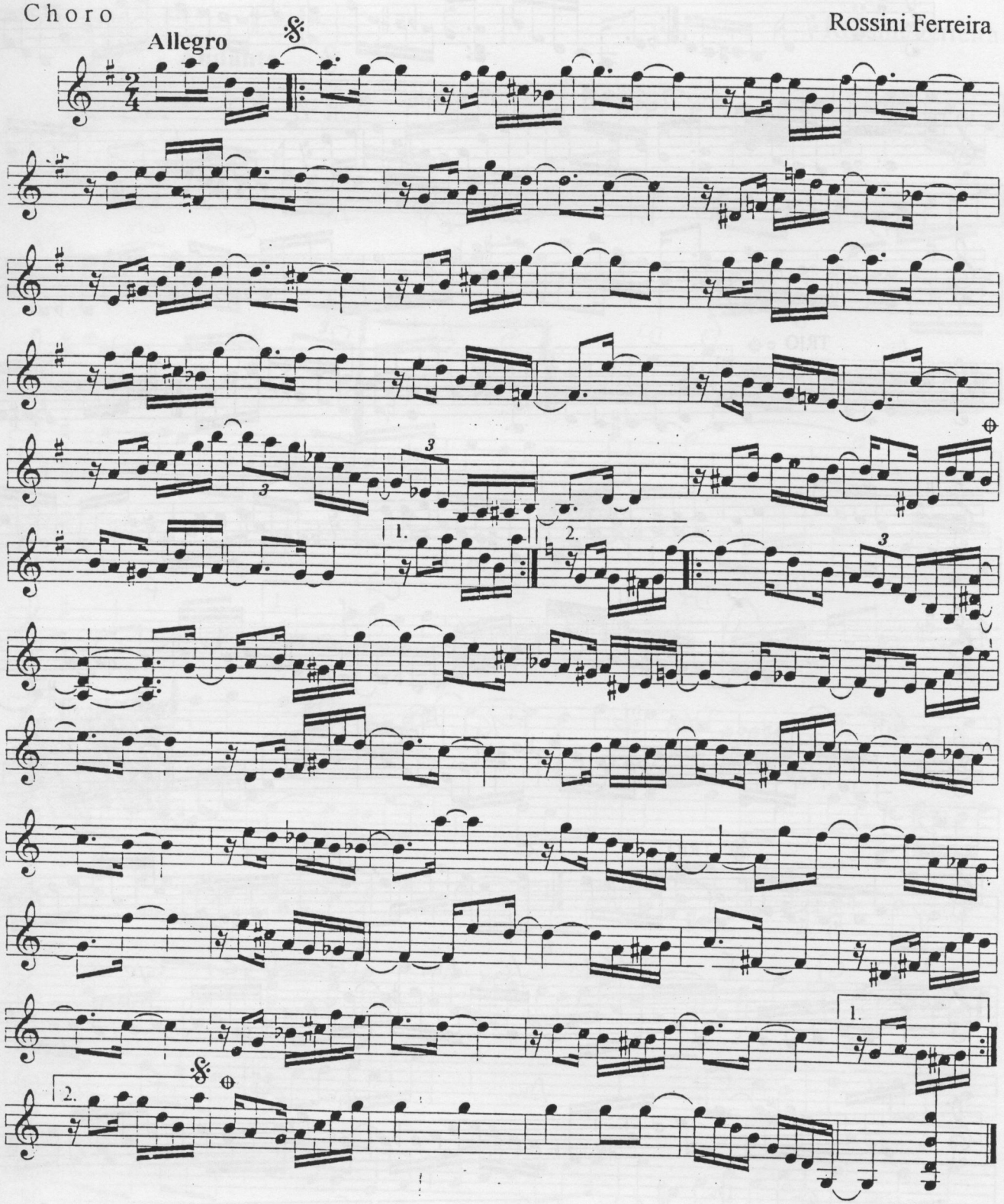

Dr. MENNA

(Ao amigo Dr. Pedro Augusto Menna Barreto)

Choro

Rossini Ferreira

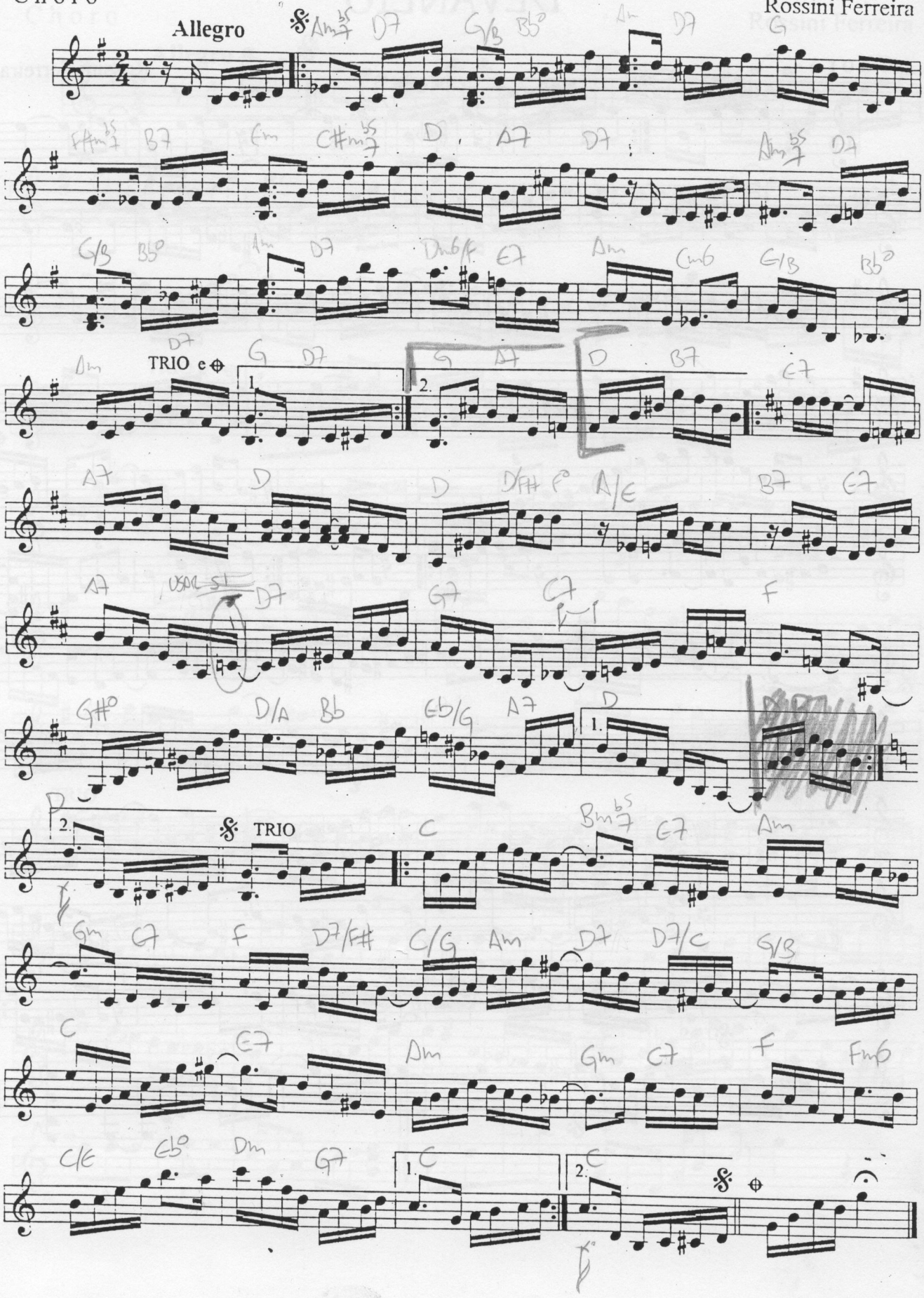

FASCINANTE

Choro

Rossini Ferreira

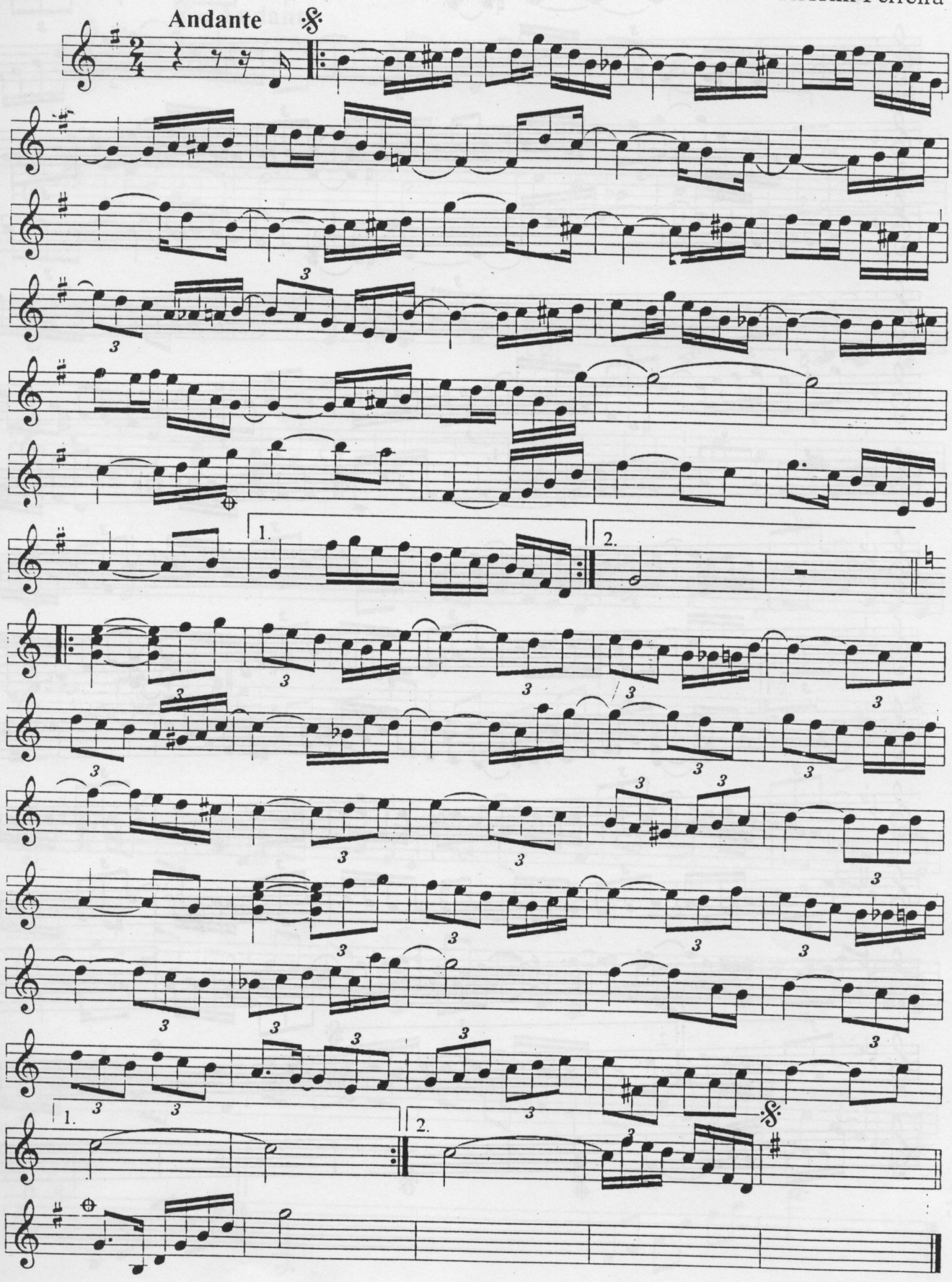

FOI UM SONHO

Choro

Rossini Ferreira

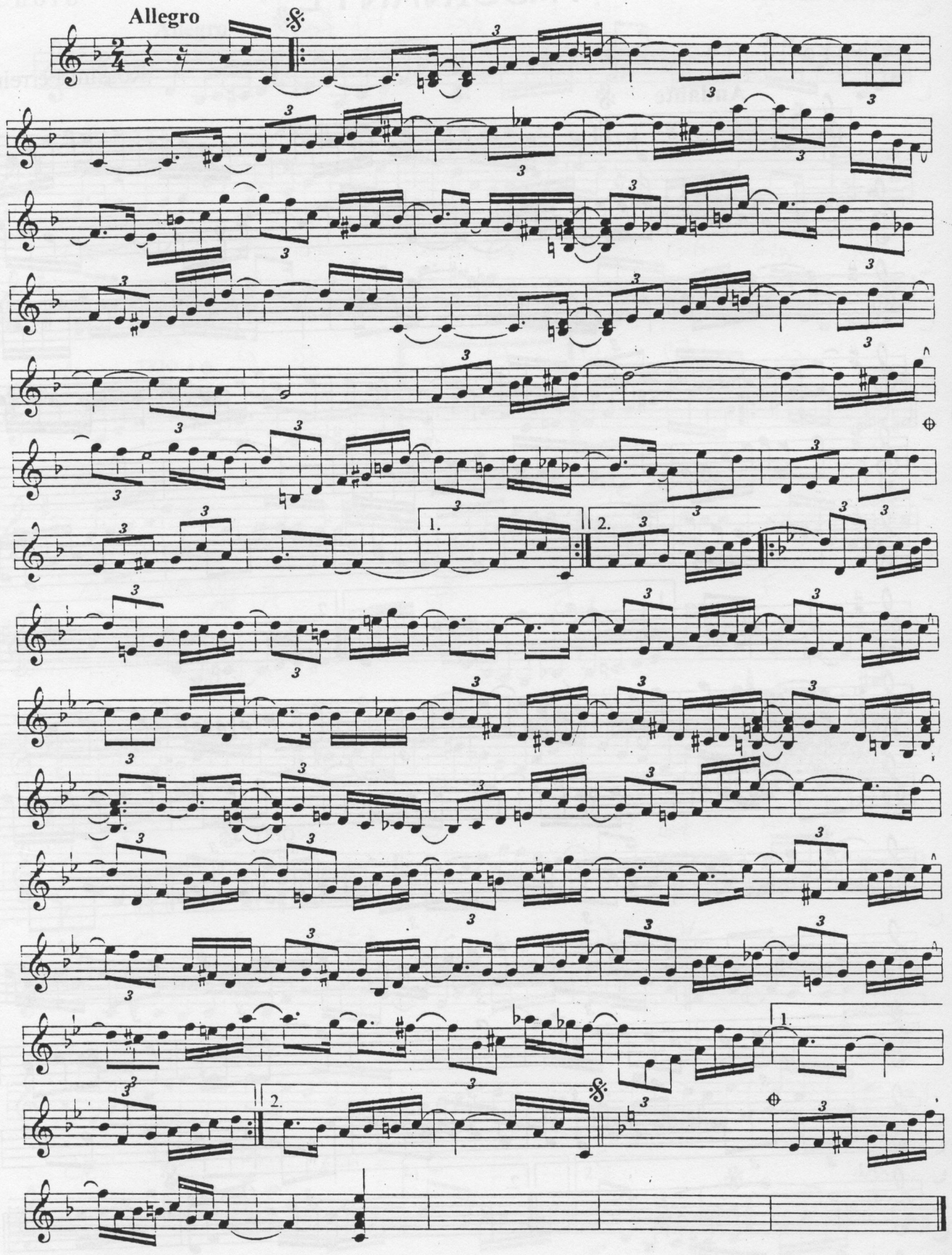

INESQUECÍVEL

Valsa

Rossini Ferreira

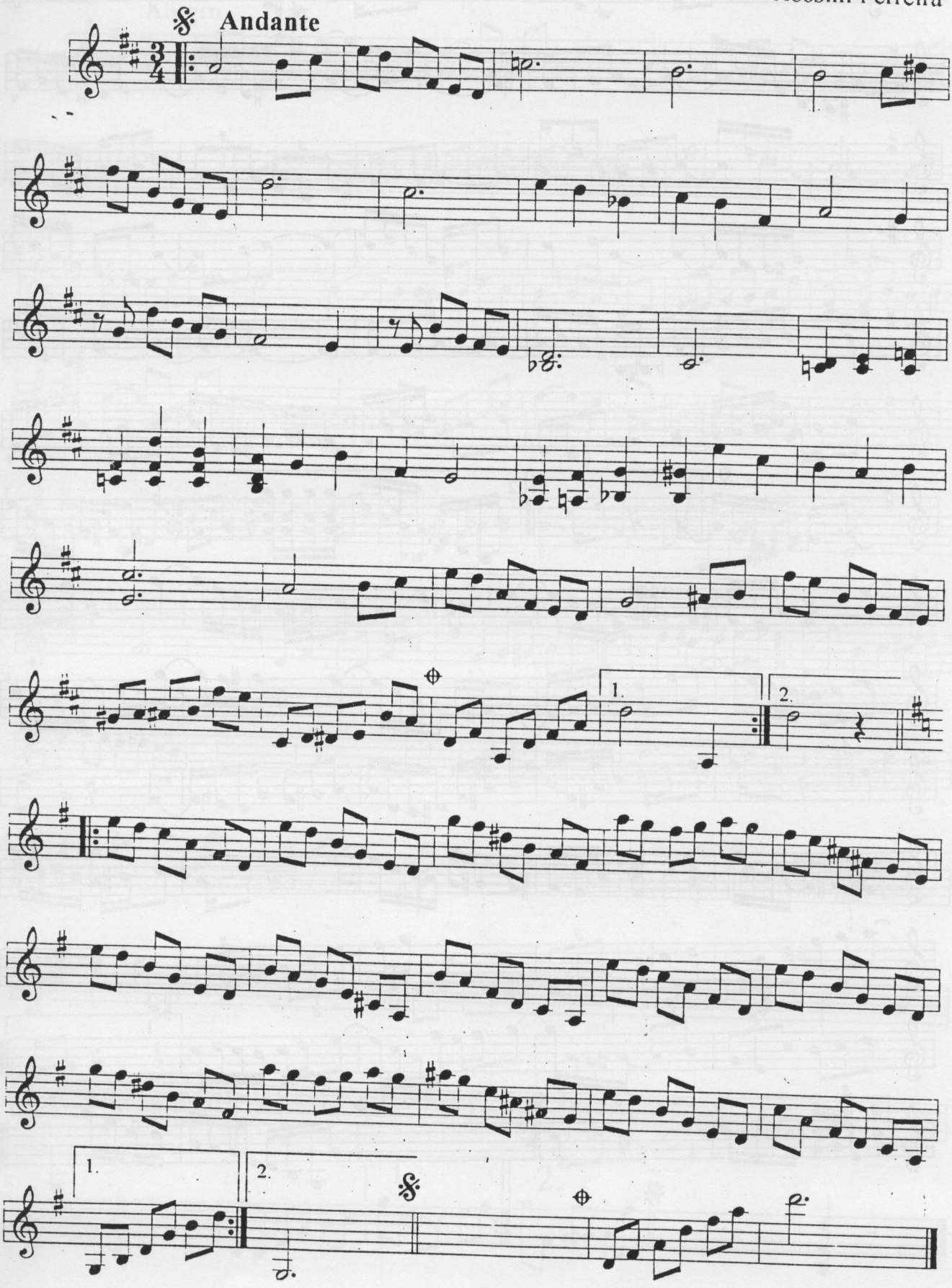

INSPIRAÇÕES

Choro

Rossini Ferreira e Adalberto Cavalcanti

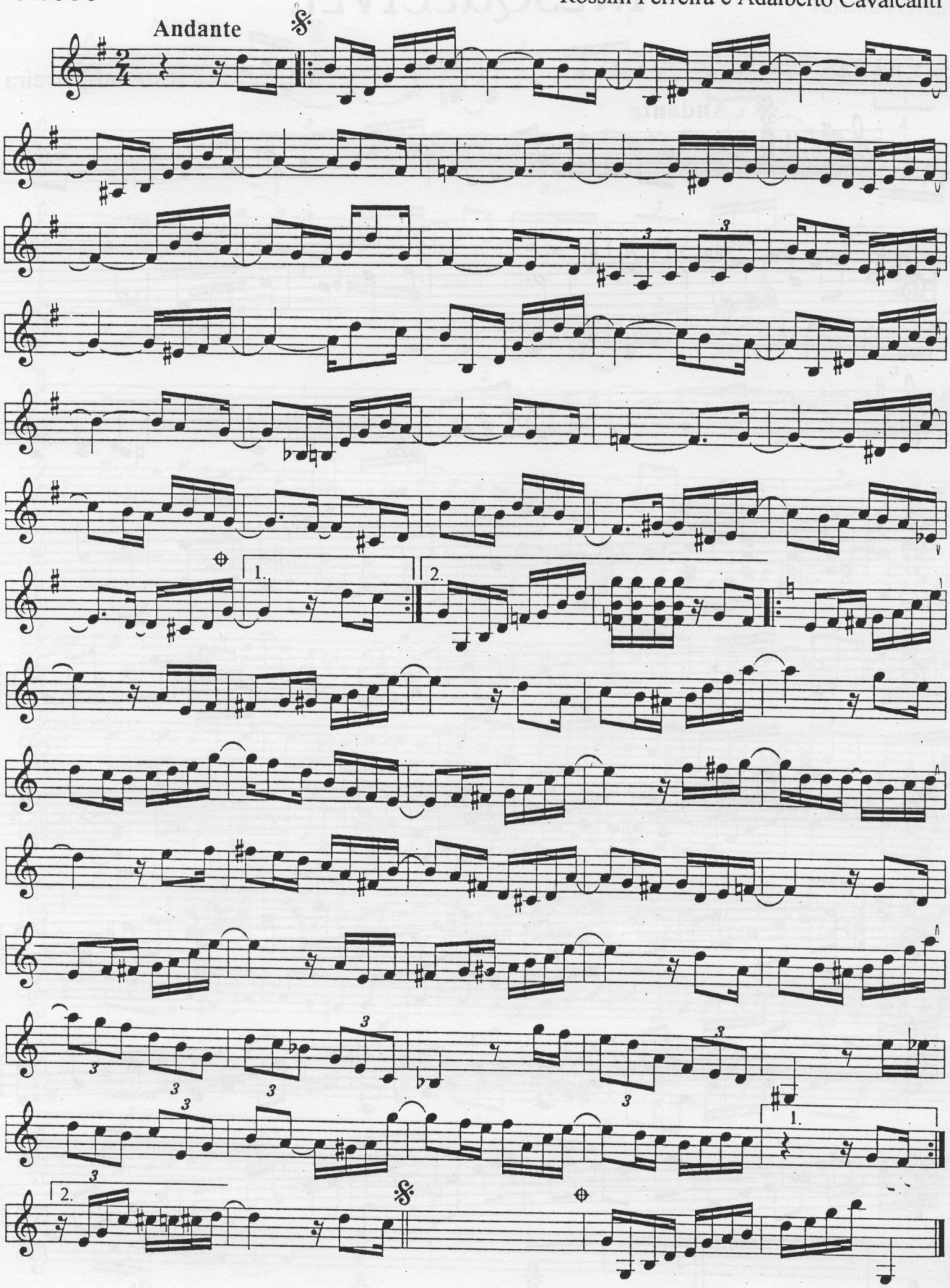

JAIRA

(Dedicada a amiga Jaira Maria Batista Paes)

Valsa

Rossini Ferreira

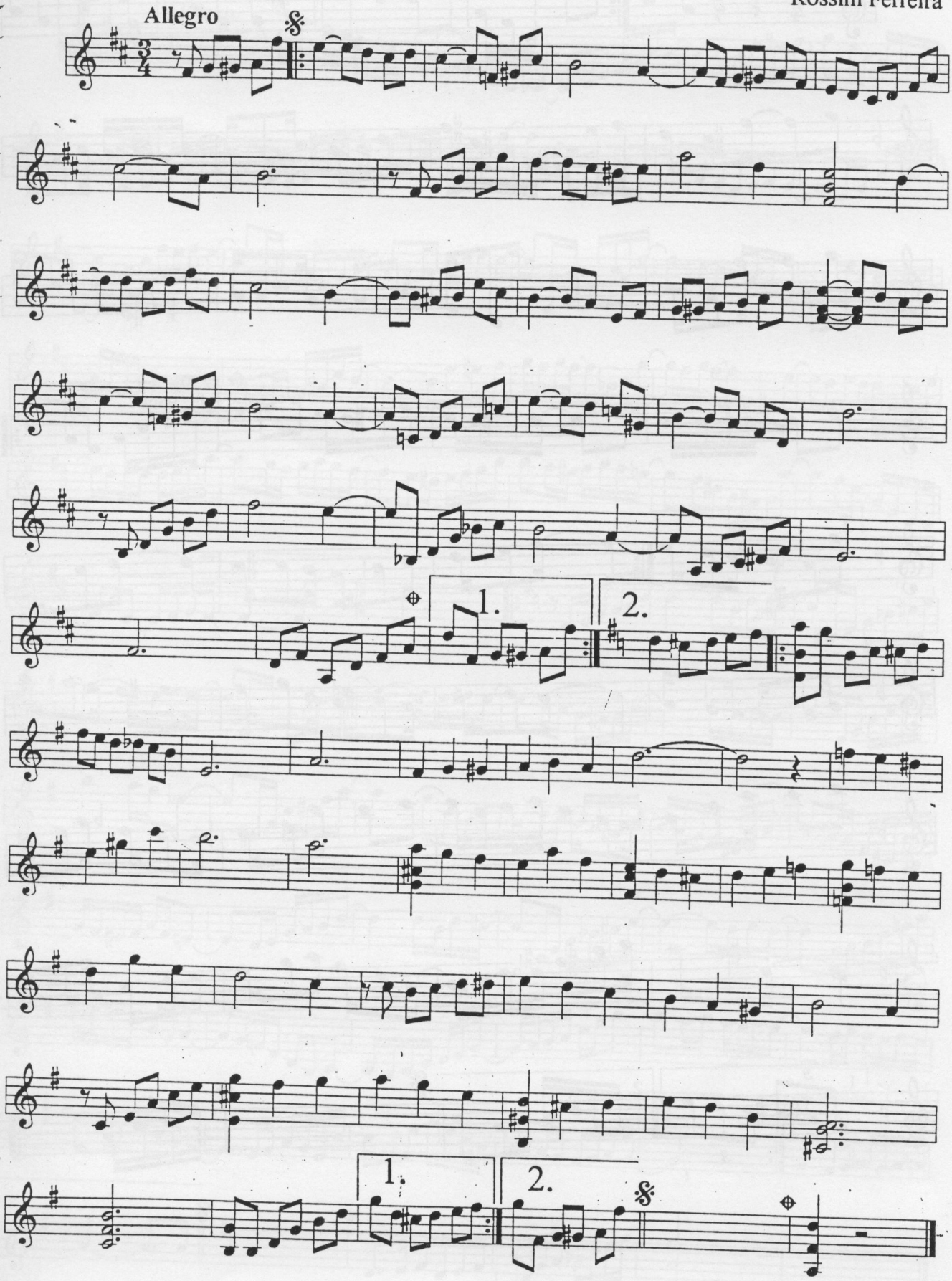

JOCELYN NO CHORO

Choro

Rossini Ferreira e Altair de Oliveira

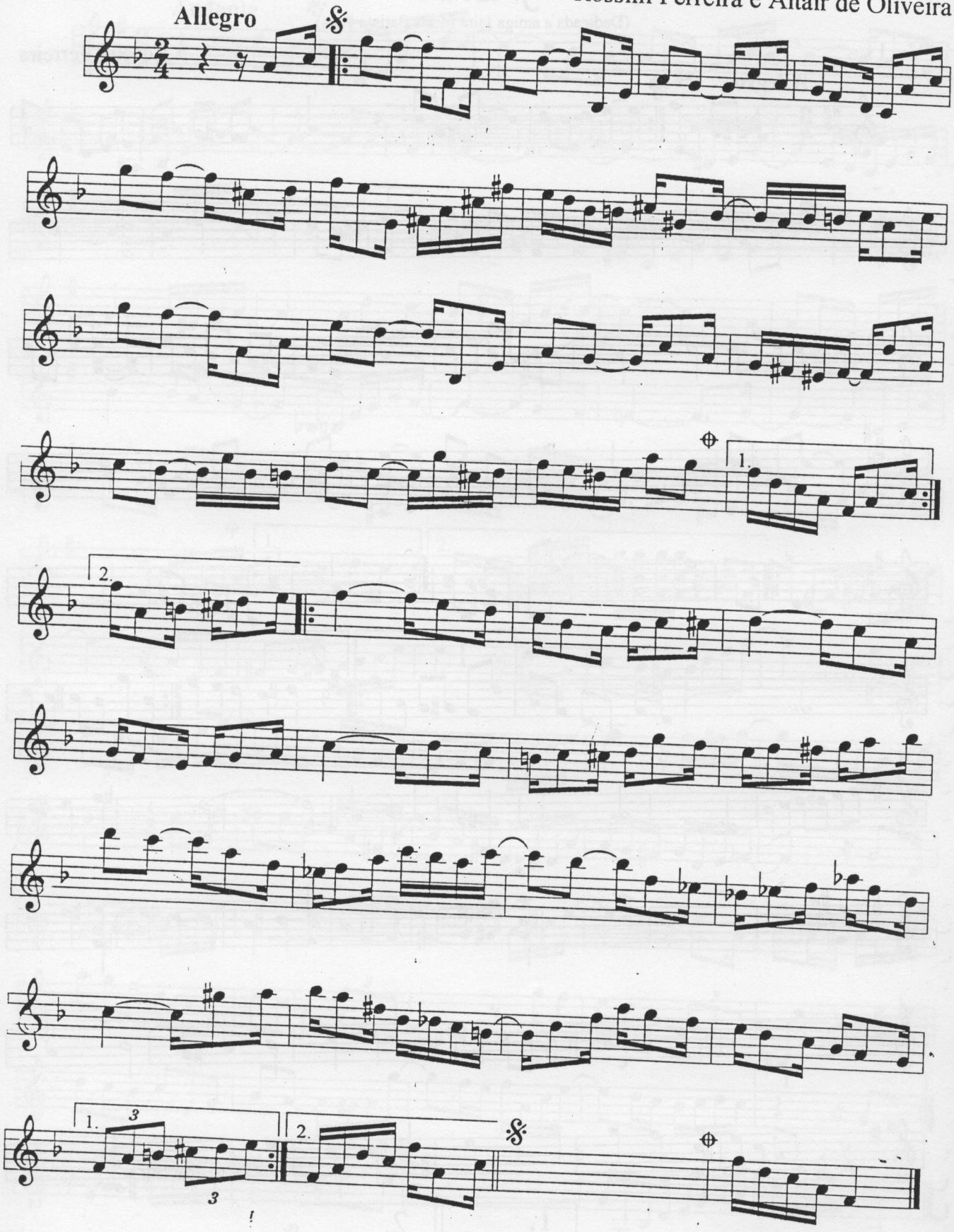

JORGE ANTÔNIO

(Ao eximio bandolinista Jorge Antônio Cardoso de Moura)

Choro

Rossini Ferreira

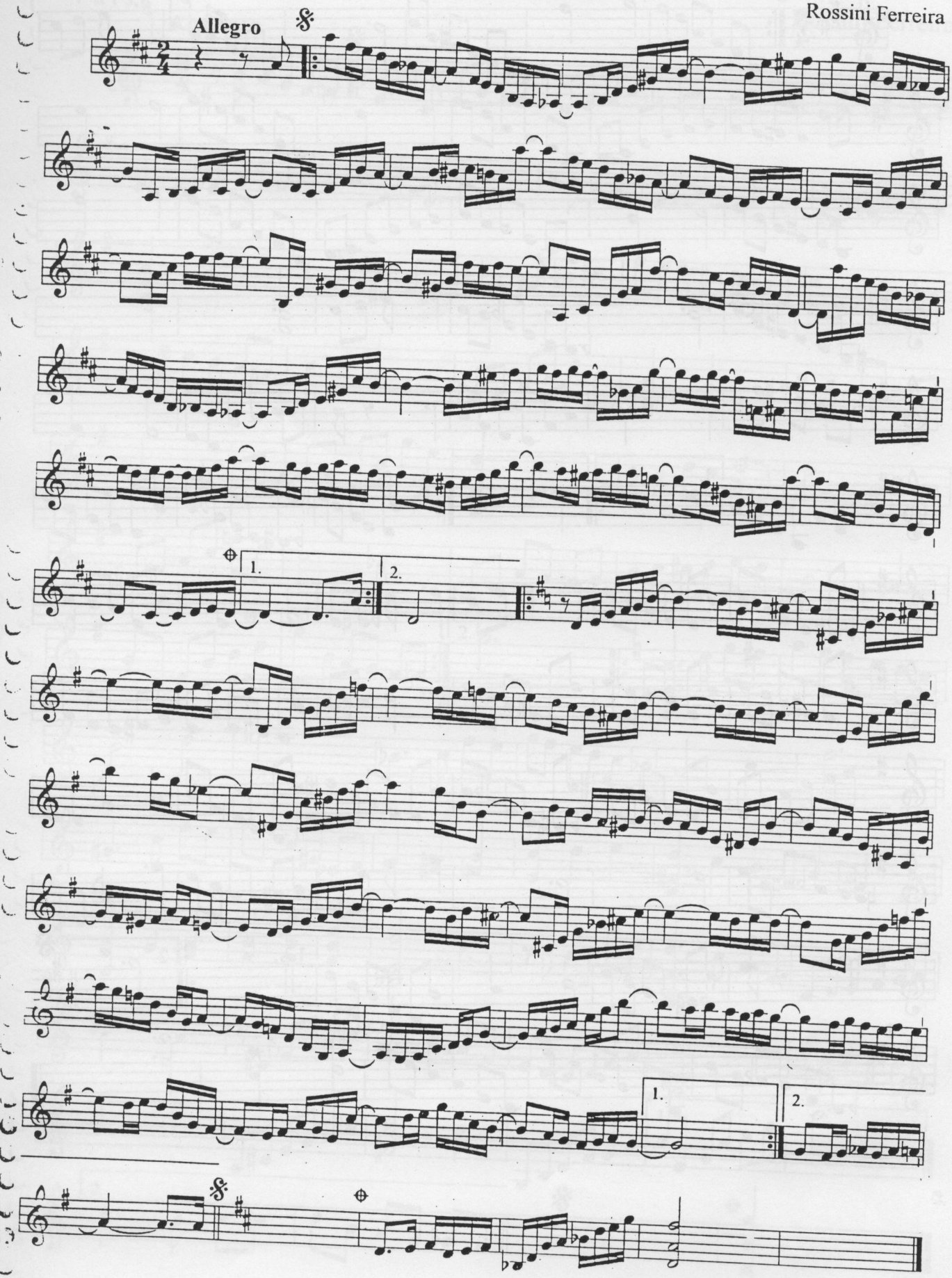

JOSETE

(Em homenagem à amiga Josete Almeida Santos)

Valsa

Rossini Ferreira

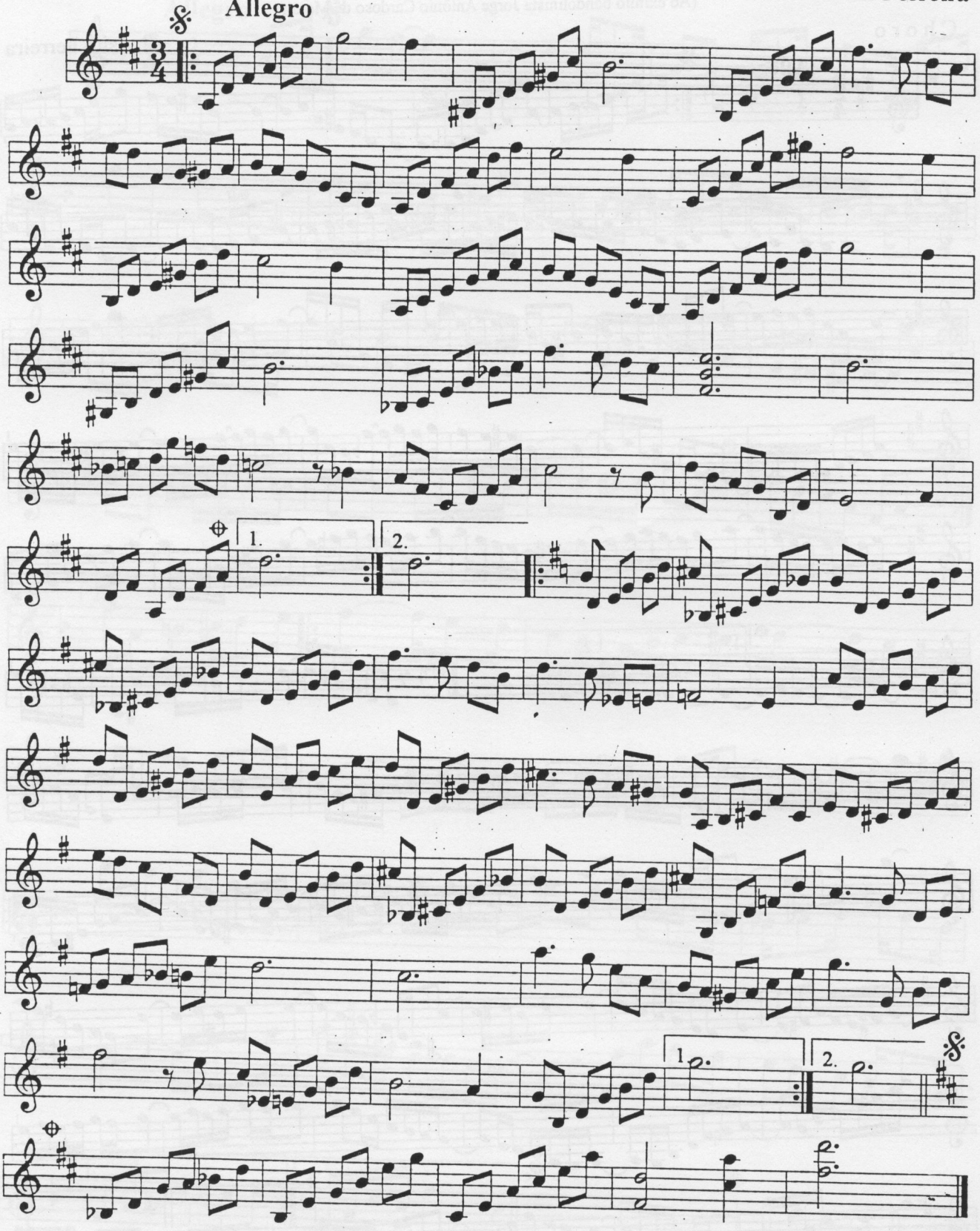

JÚLIA LUÍZA

(Homenagem ao nascimento de Júlia Luíza Dijkstra)

Valsa

Andante

Rossini Ferreira

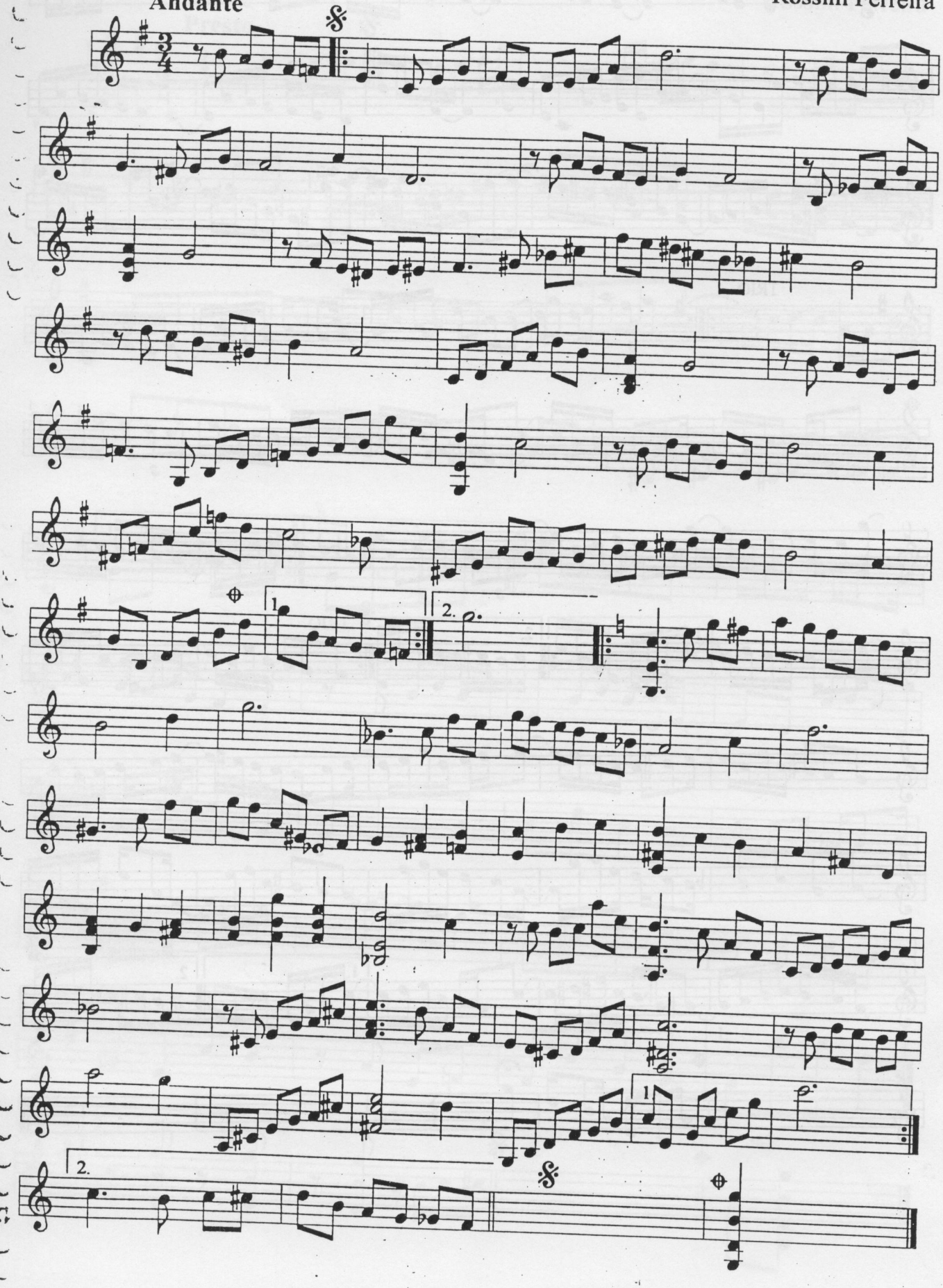

LABIRINTO

Choro

Rossini Ferreira

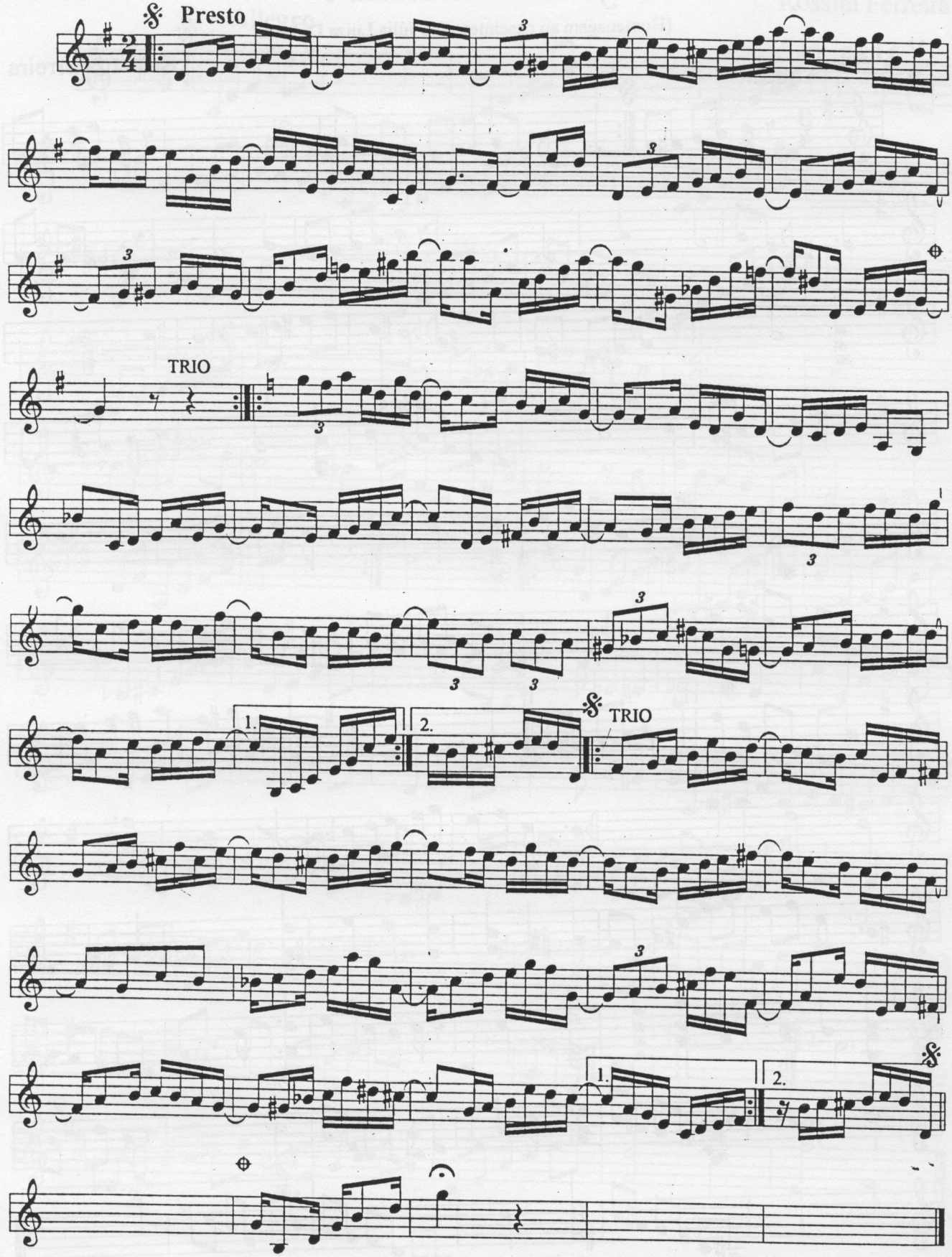

LEMBRANÇAS DE RECIFE

Frevo

Rossini Ferreira

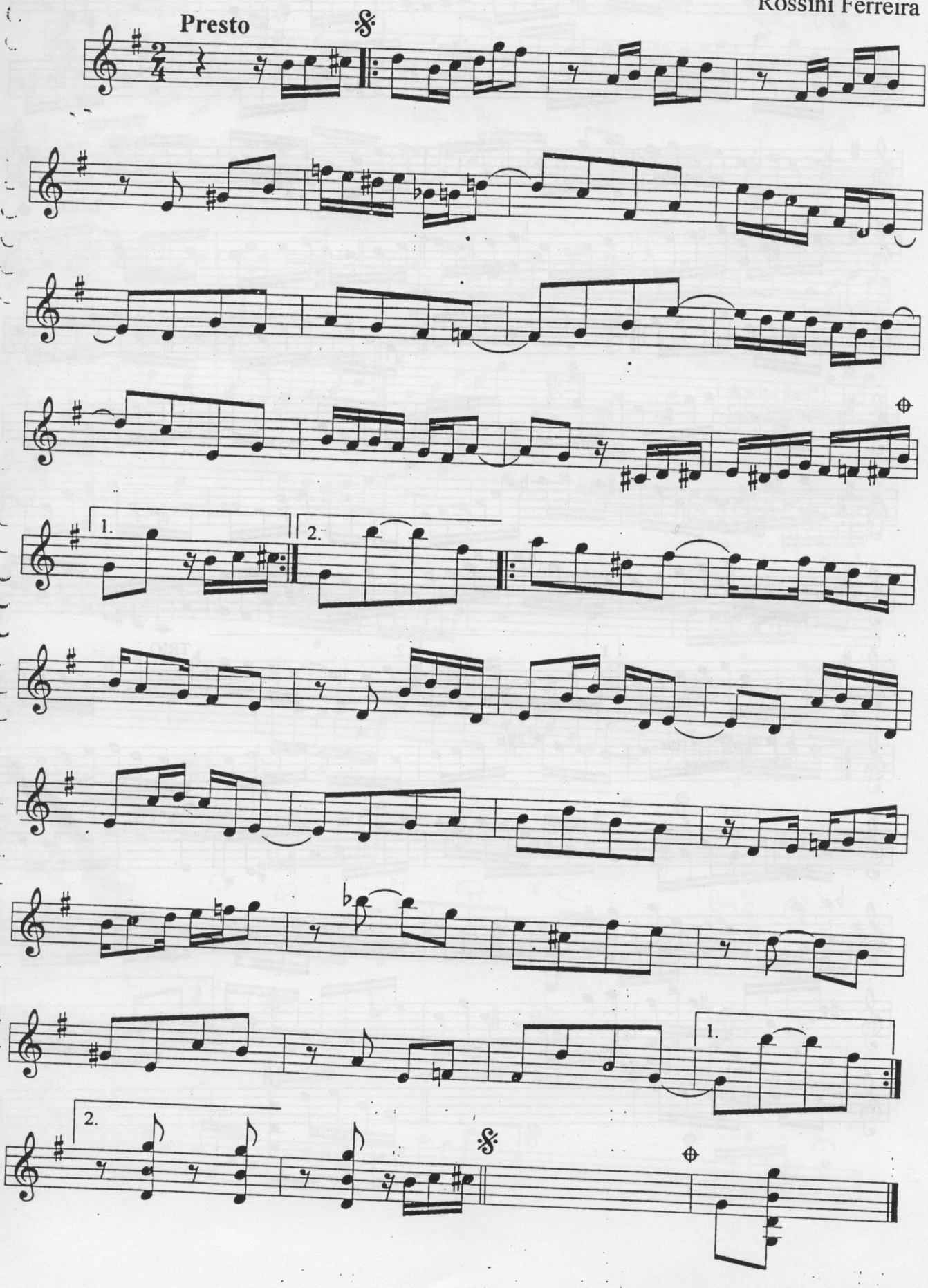

LÚCIA BAPTISTA

(Homenagem à amiga e professsora Lúcia Neves Baptista)

Xote

Allegro

Rossini Ferreira

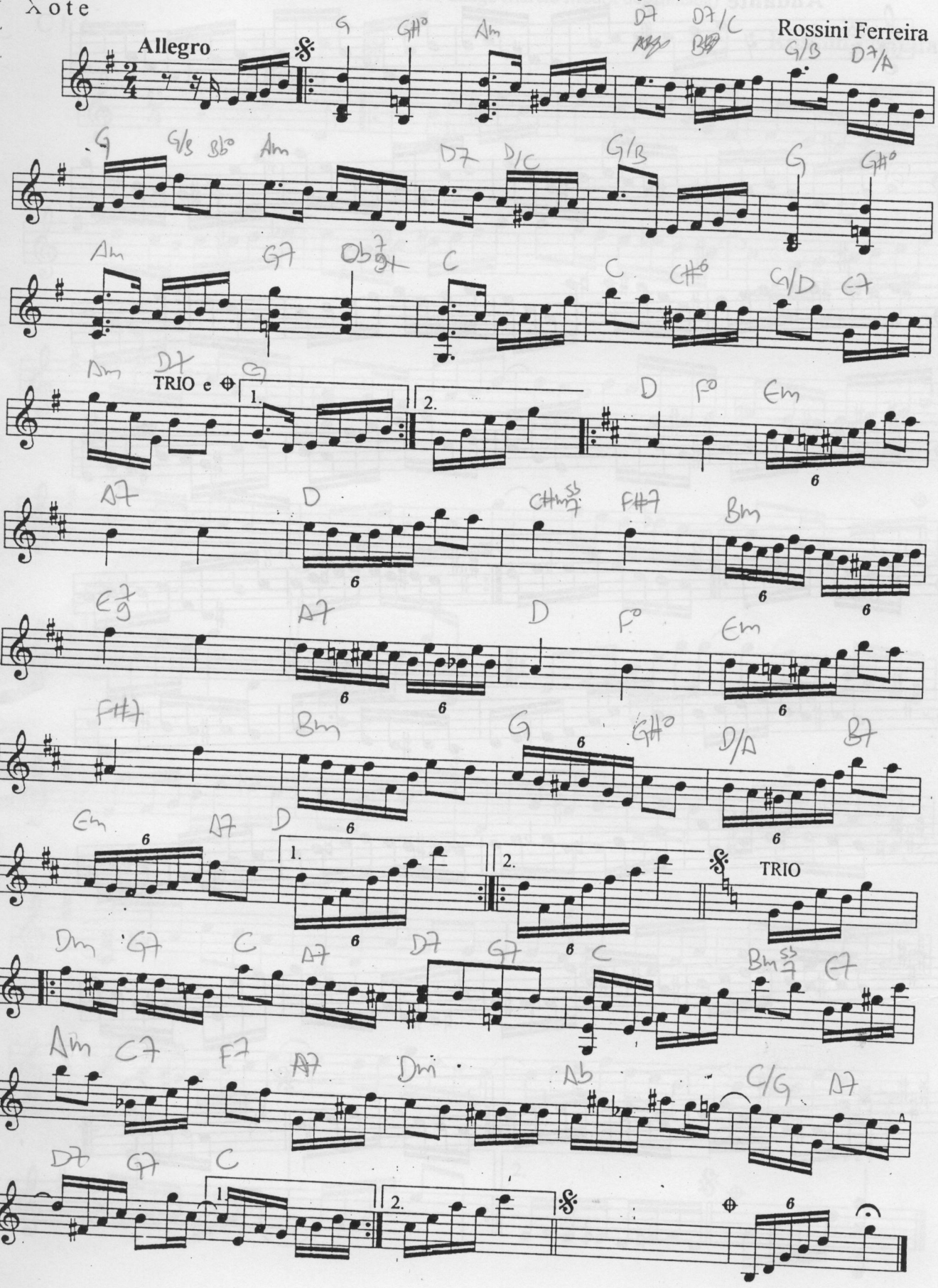

MAIS UMA SAUDADE

(Em homenagem a "Tosinho")

Choro

Rossini Ferreira

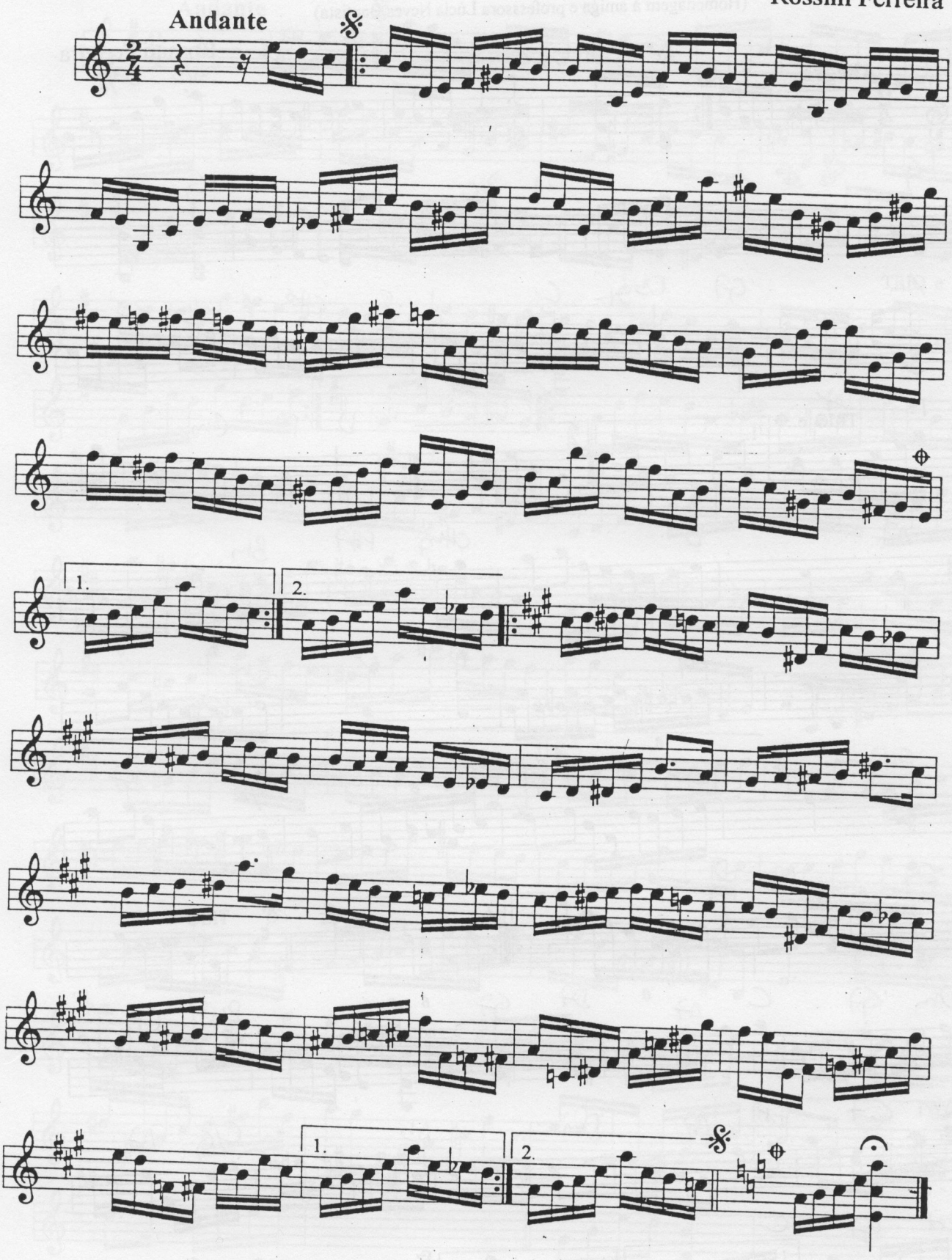

MÁRCIO DO CAVACO

(Dedicado ao talentoso amigo Márcio Moura de Almeida)

Choro

Rossini Ferreira

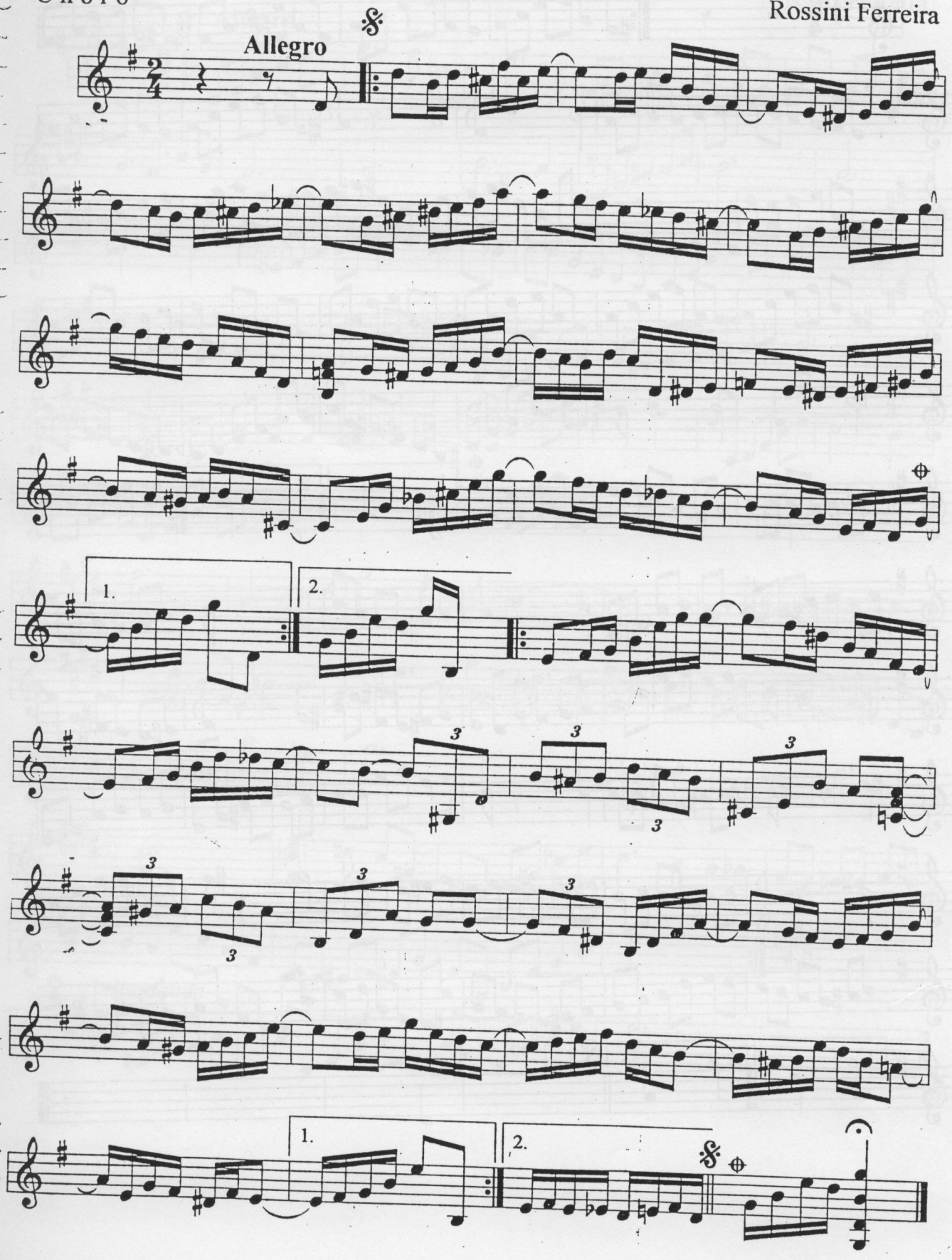

MARIA ANGÉLICA

Valsa

Rossini Ferreira e José Carlos

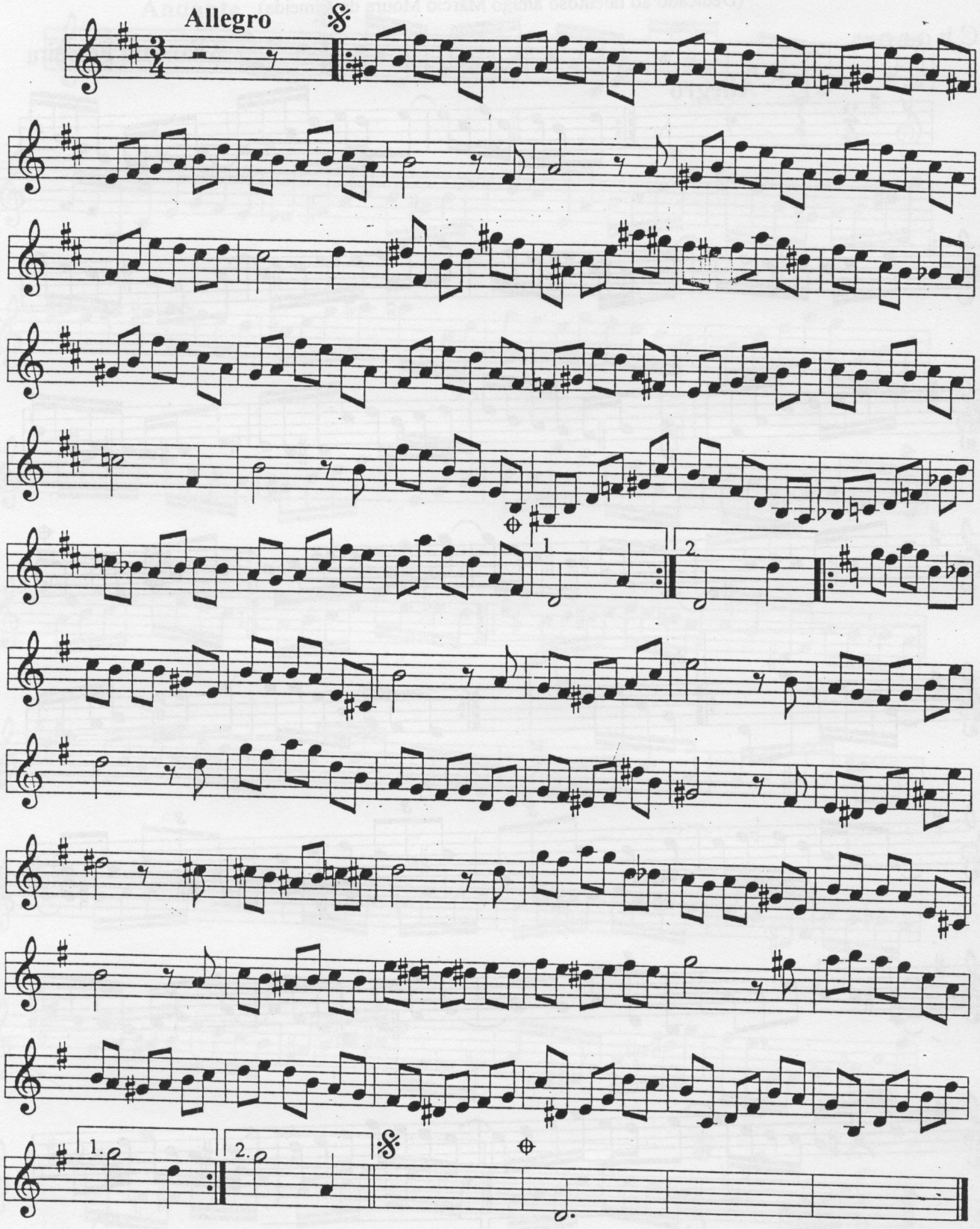

MARIA HELENA

(Dedicada à grande amiga Maria Helena Diniz)

Valsa

Rossini Ferreira

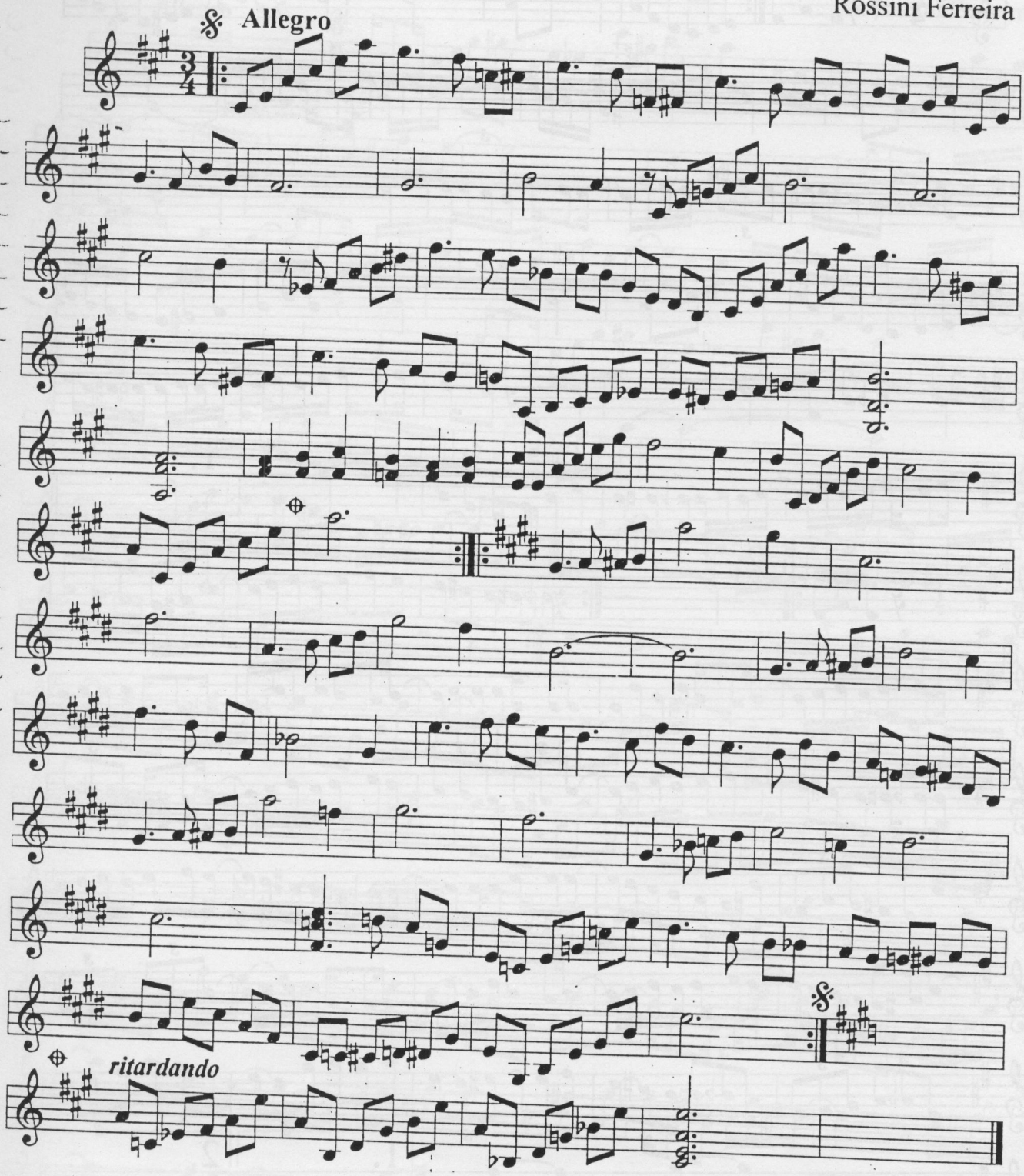

MELANCOLIA

Choro

Rossini Ferreira

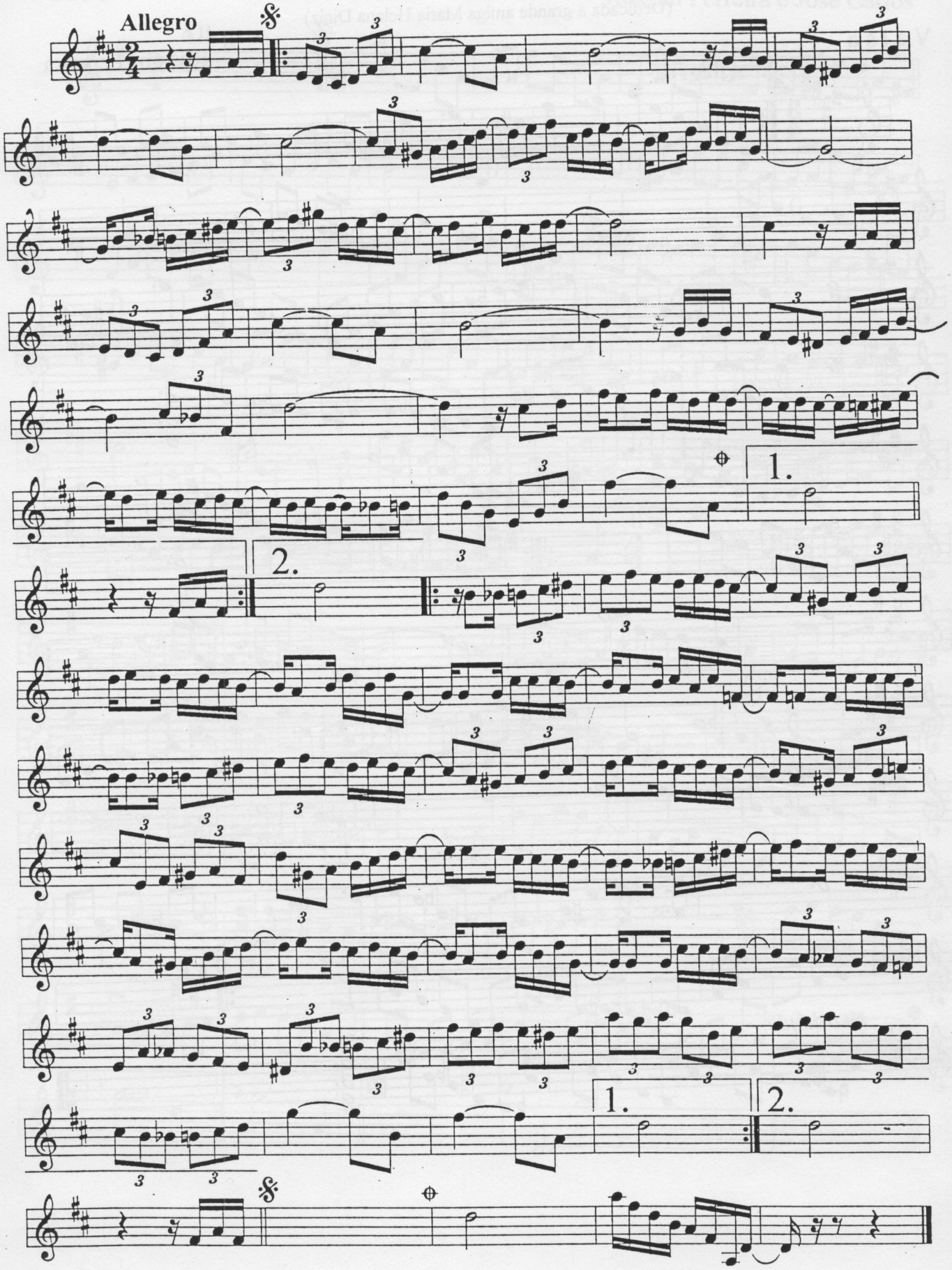

MINHAS ILUSÕES

Choro

Allegro

Rossini Ferreira

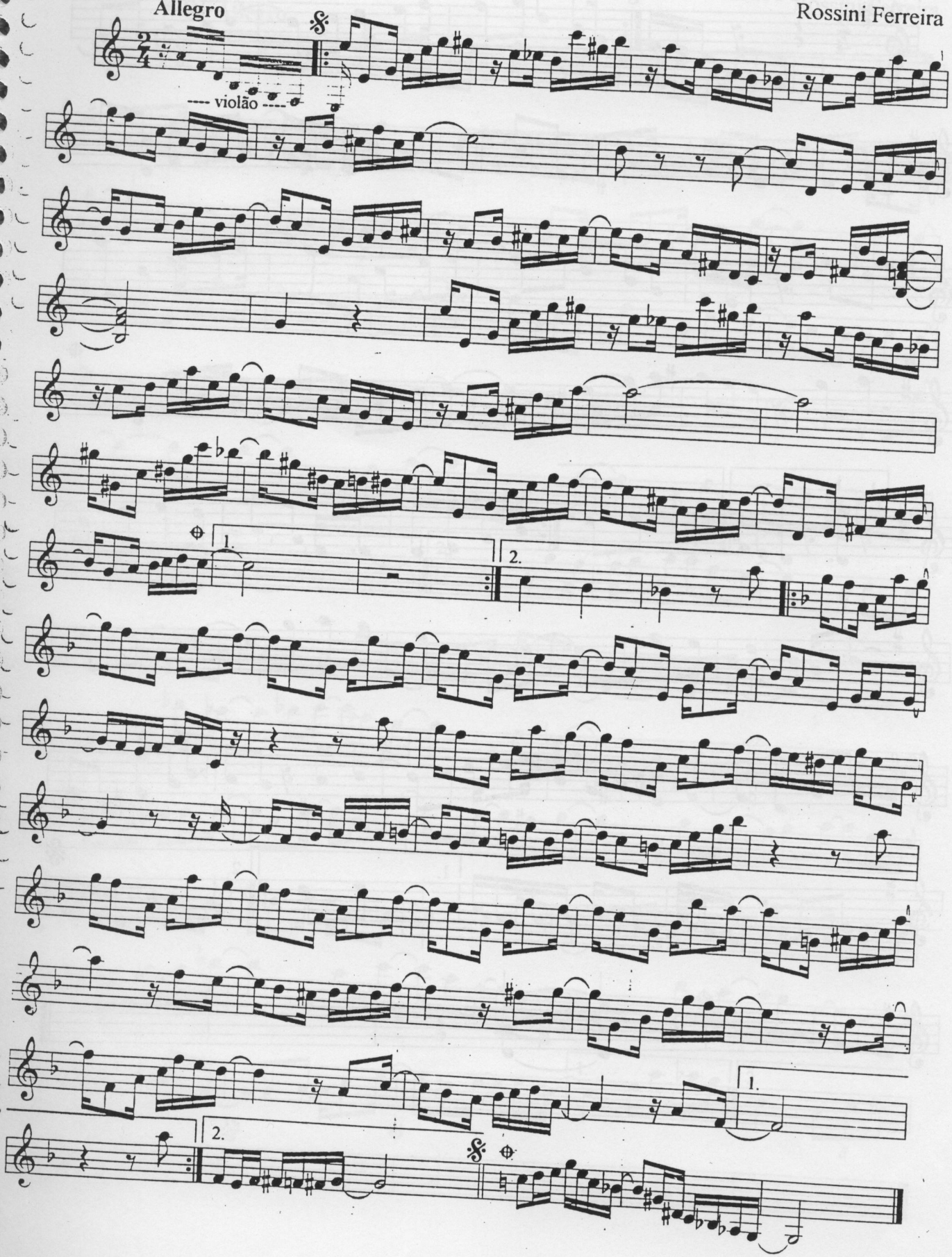

NA CADÊNCIA DO FREVO

Frevo

Rossini Ferreira

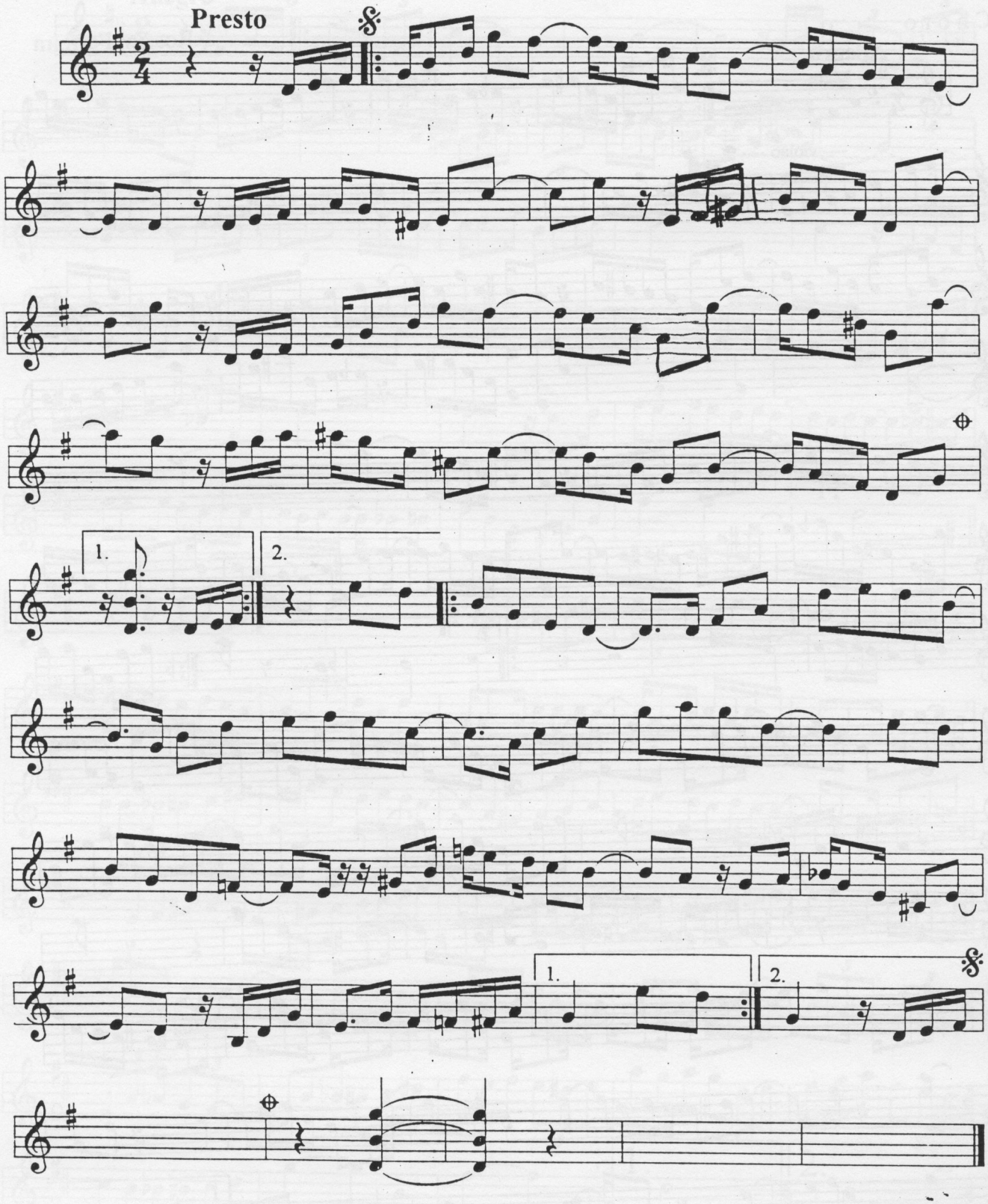

NA CASA DO GIBA

(Dedicado ao amigo Dr. Gilberto Marques Paulo)

Samba

Rossini Ferreira

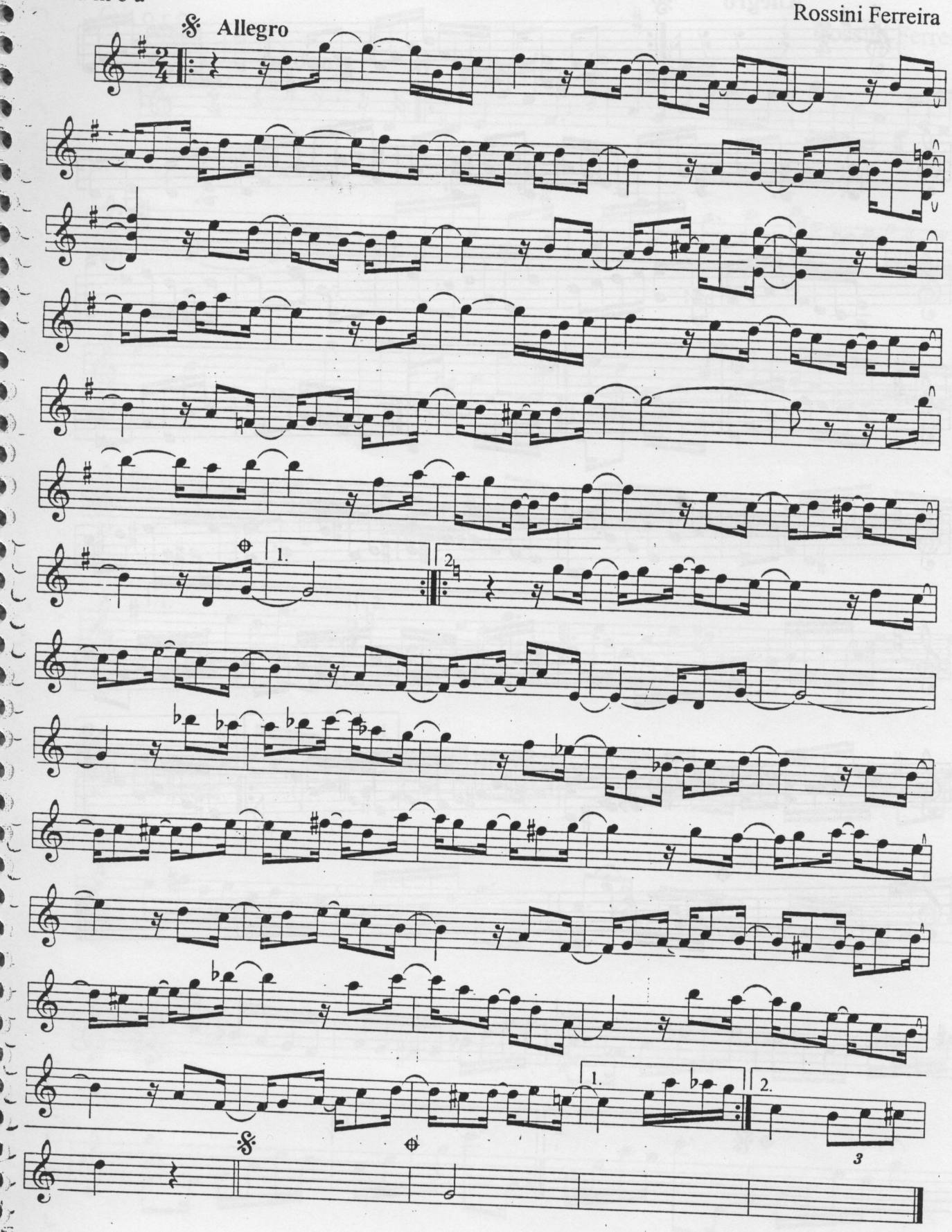

NO MEU TEMPO ERA ASSIM

Xote

Rossini Ferreira

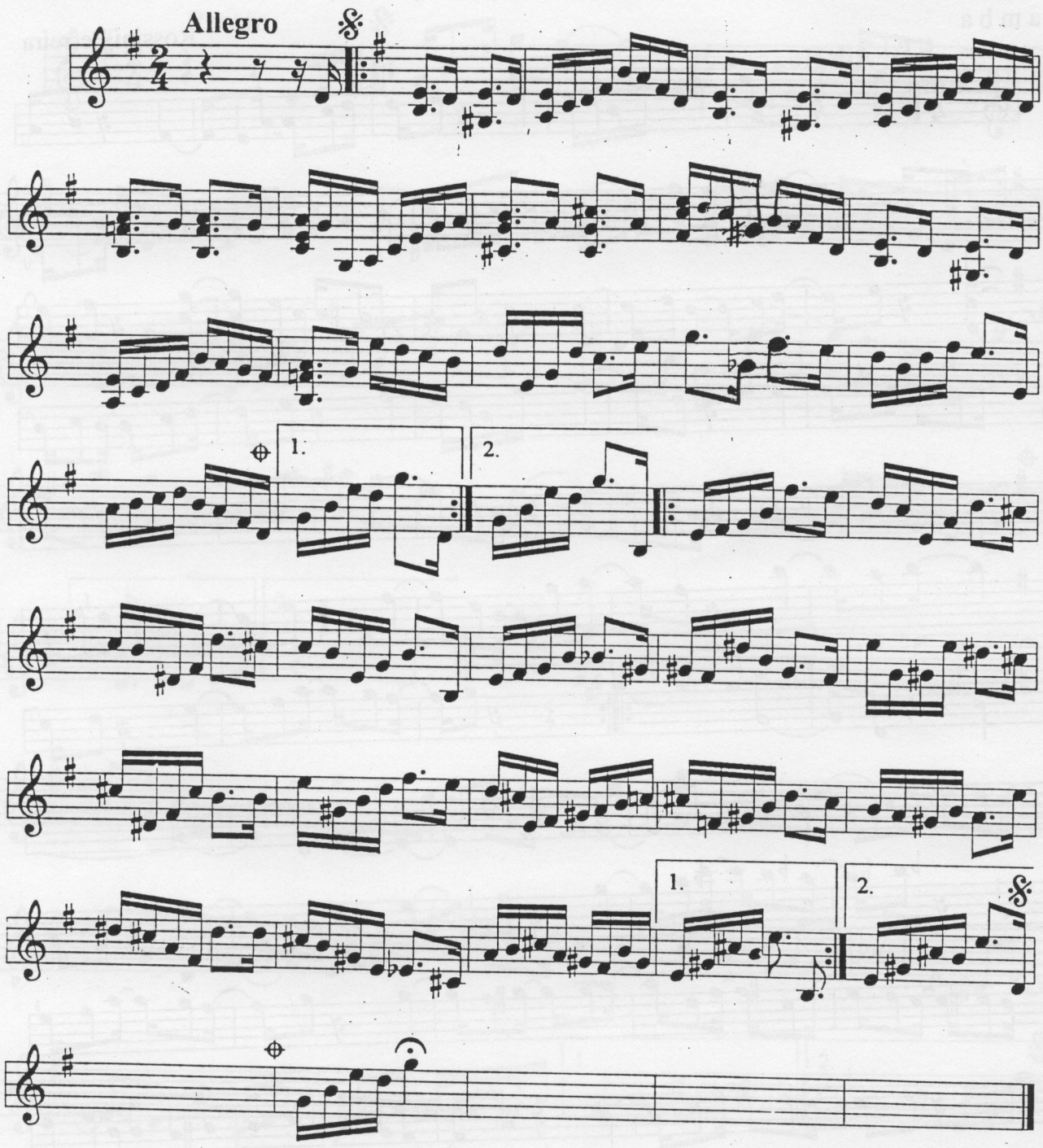

NOVOS RUMOS

Choro

Rossini Ferreira

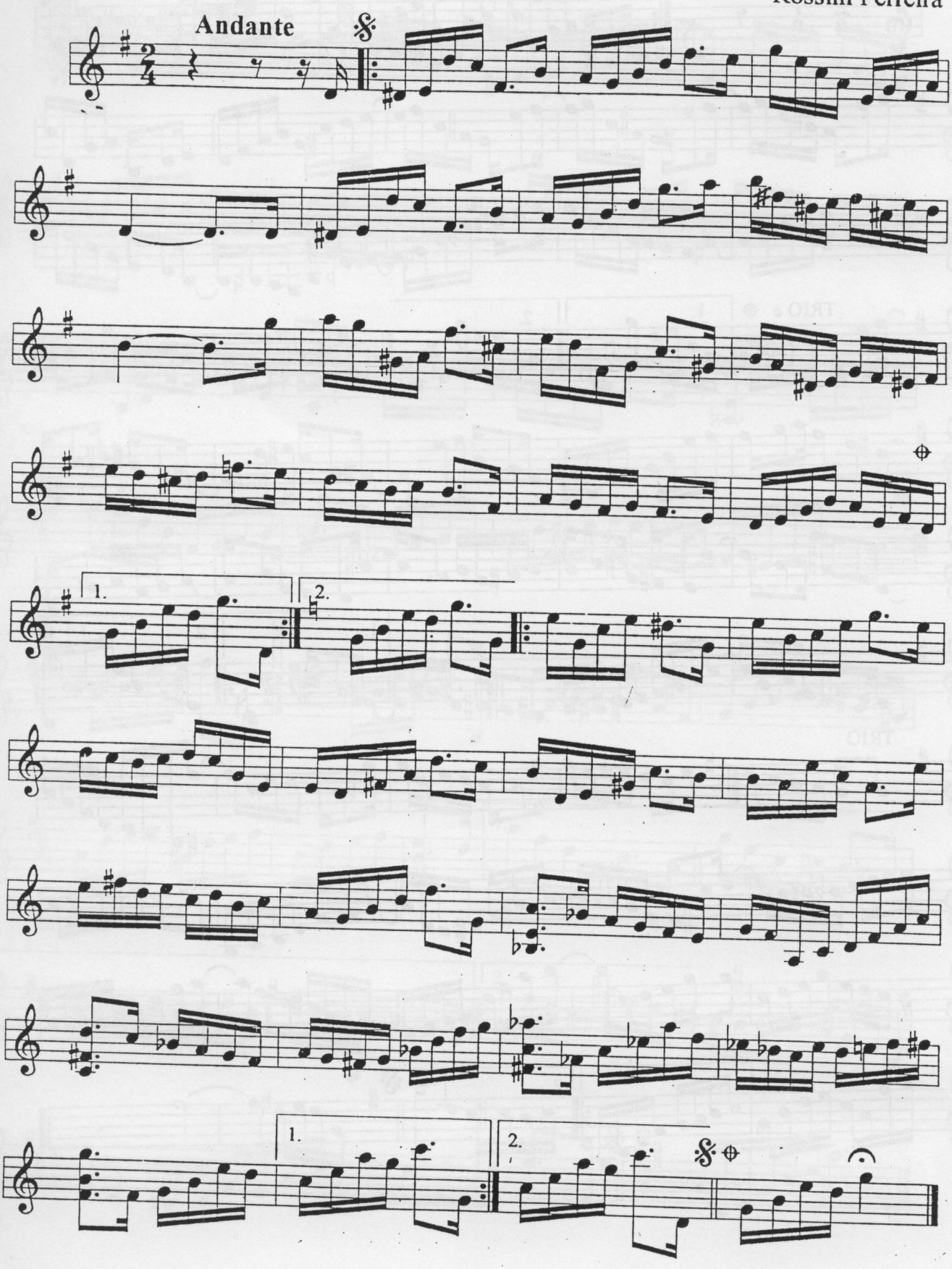

PÉ DE BOI

(Dedicado ao amigo e violonista Jair Justino de Oliveira)

Choro

Rossini Ferreira

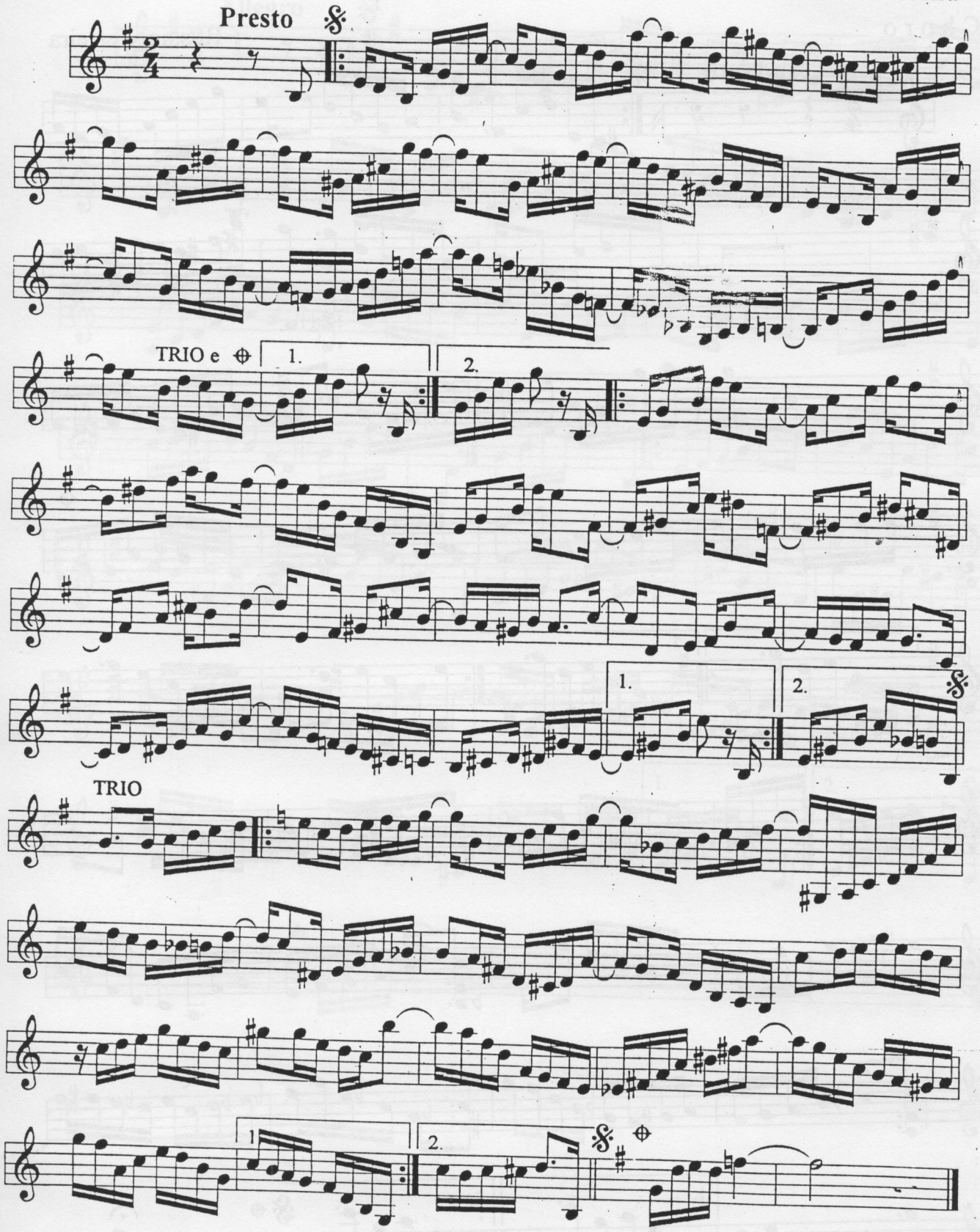

POESIAS DO ALDEMAR

(Dedicado ao grande amigo Aldemar Paiva)

Choro

Rossini Ferreira

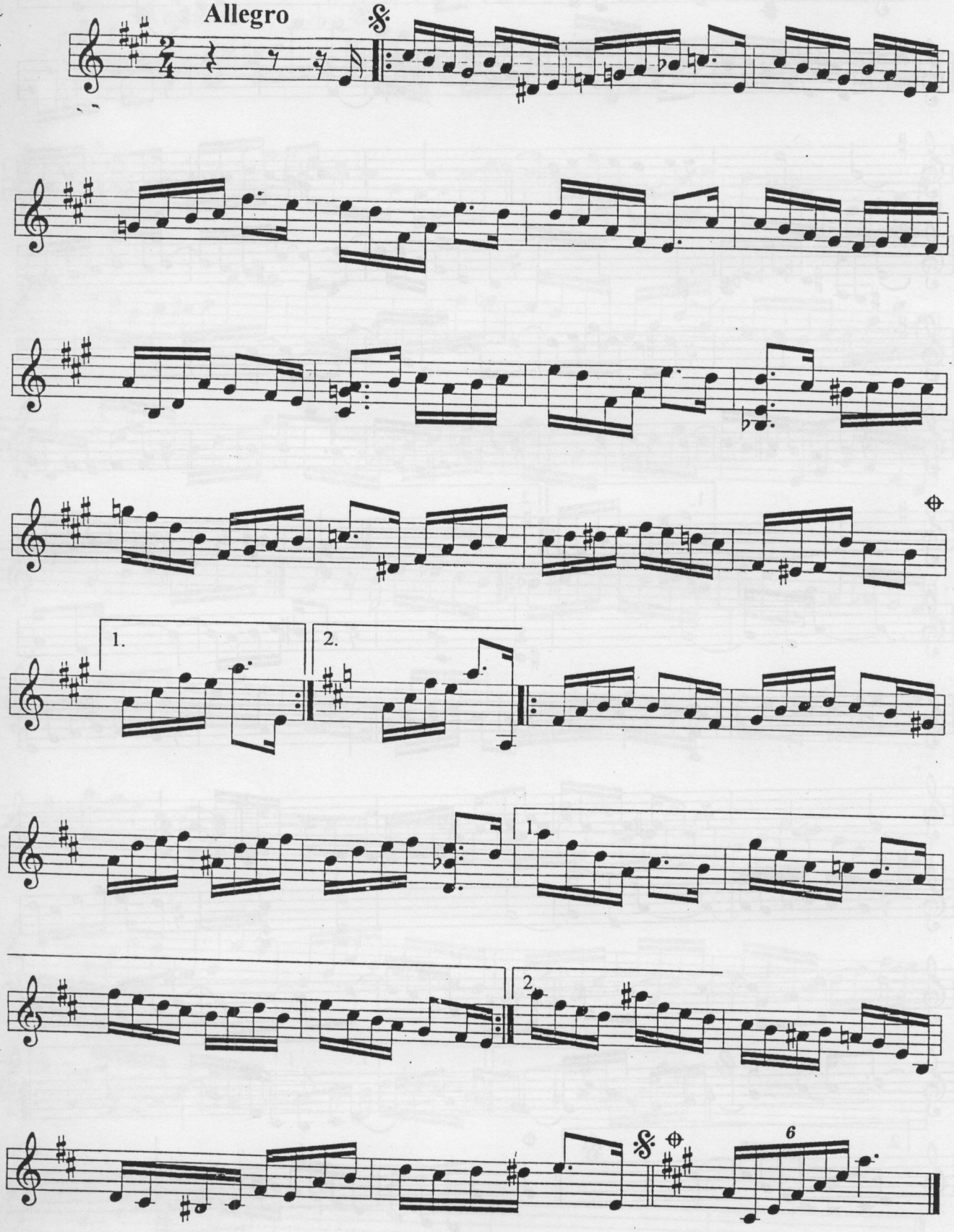

POR QUE TE QUERO

Choro

Rossini Ferreira

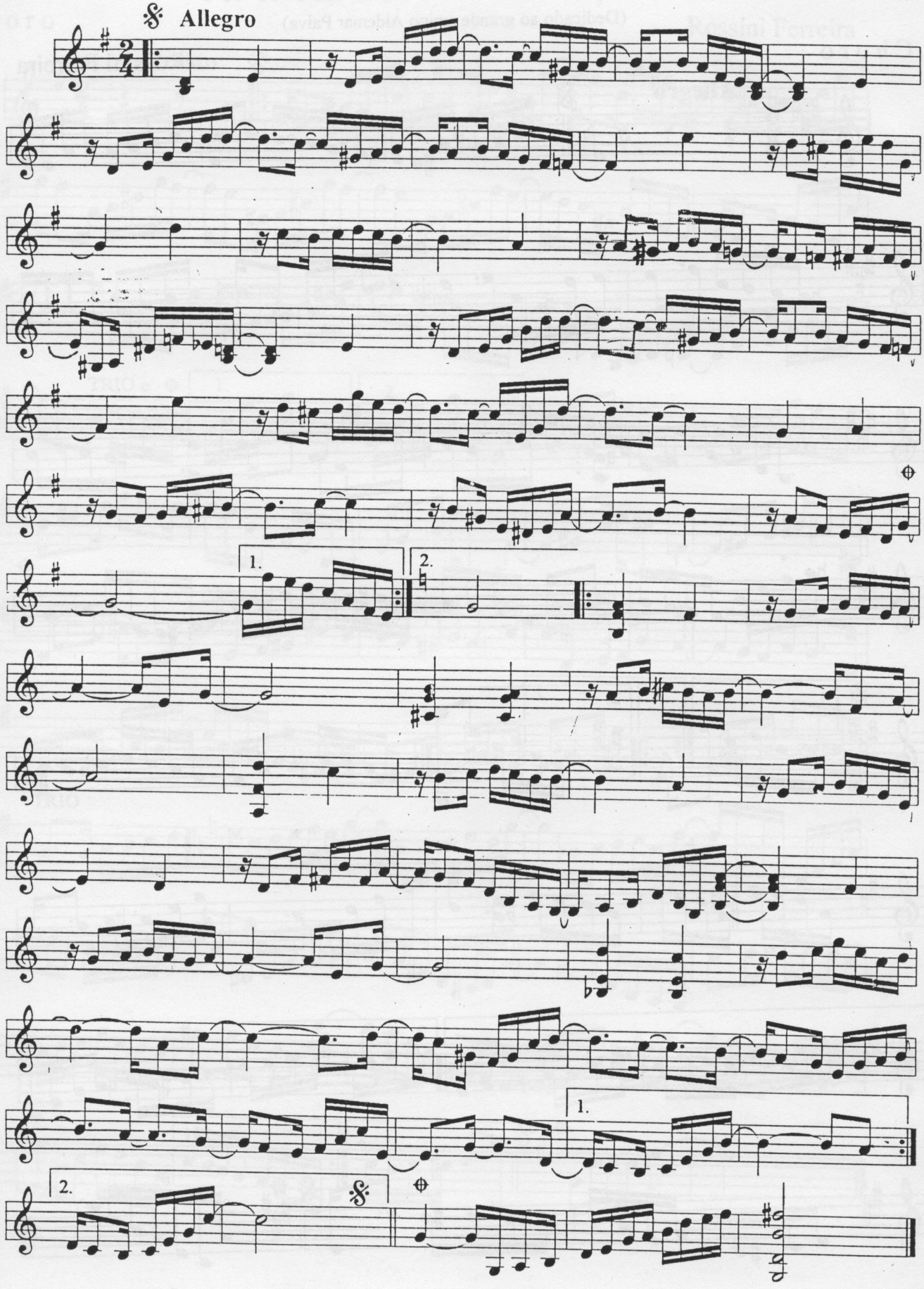

PR'A DEVANI

(Ao amigo Devani Alves Viana)

Choro

Rossini Ferreira

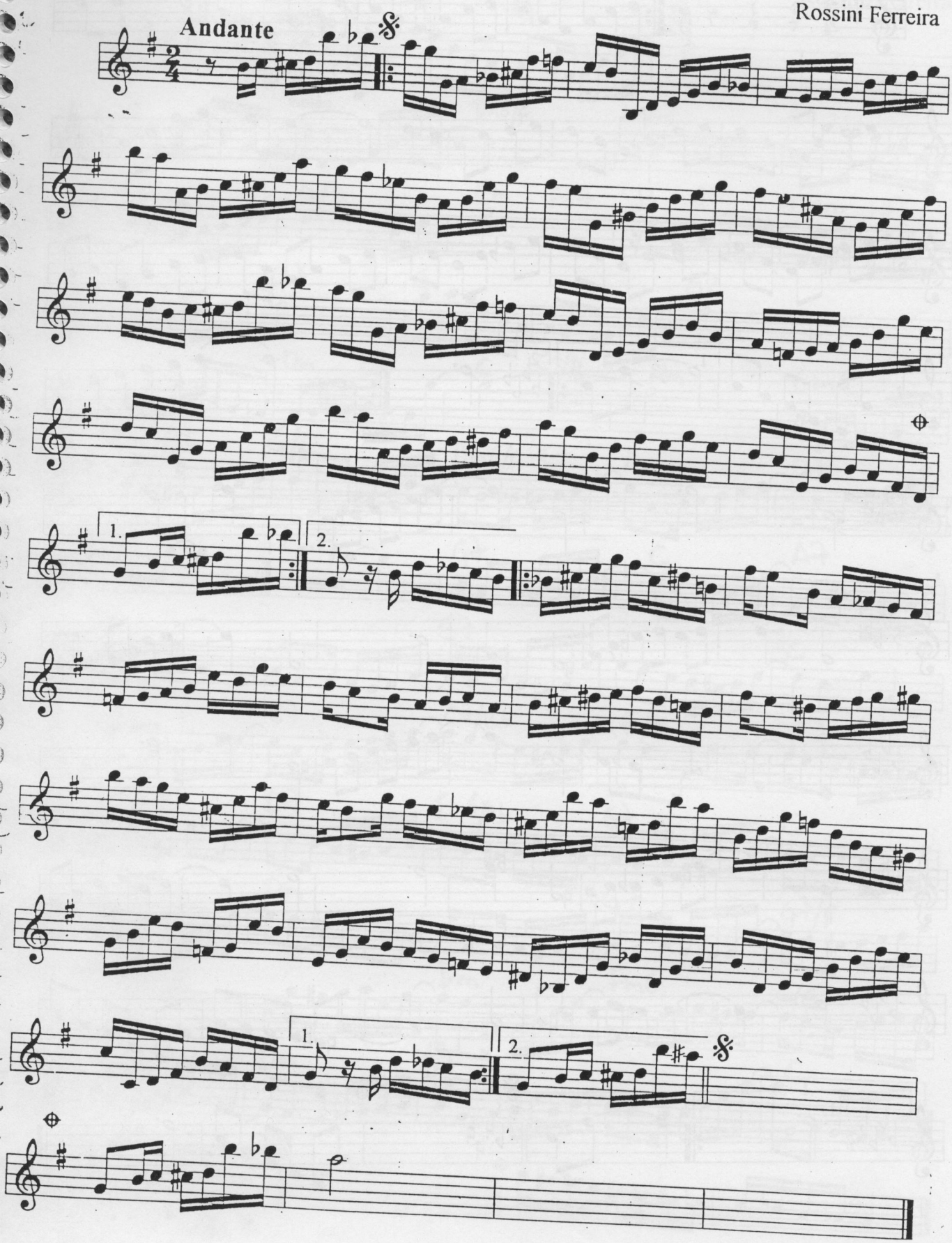

RAIO DE SOL

Valsa

Rossini Ferreira

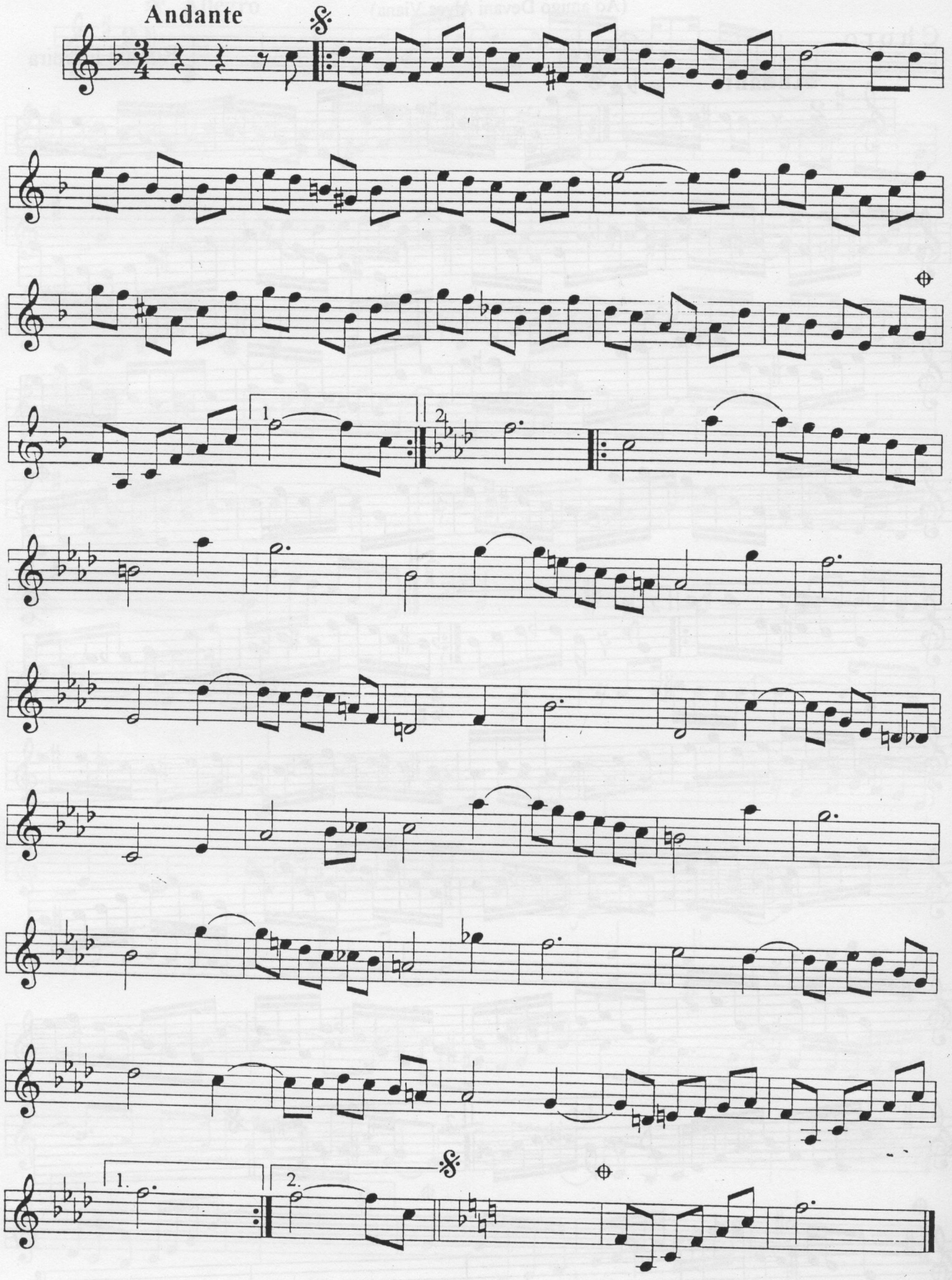

RECADO

Choro

Rossini Ferreira

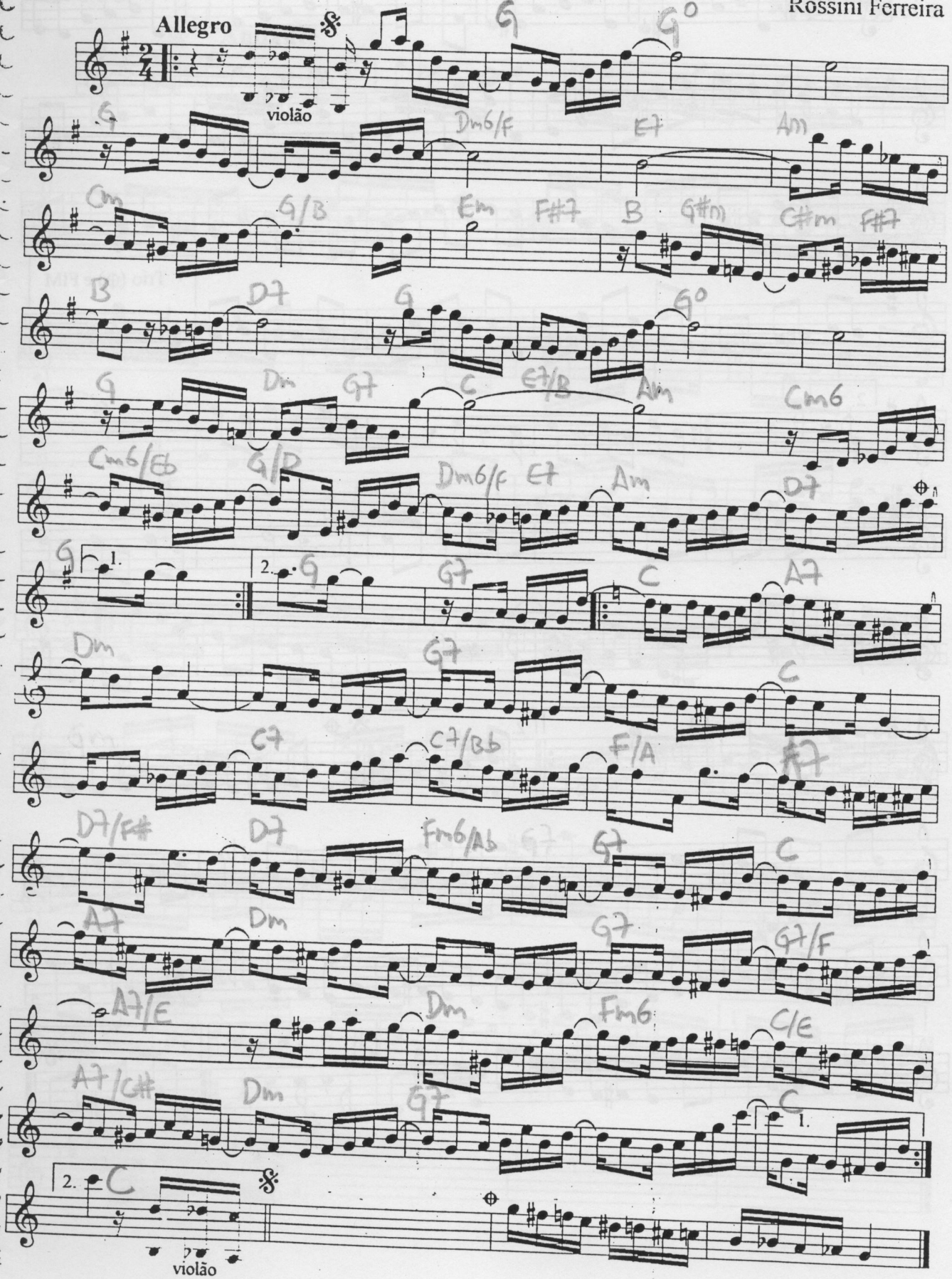

RITINHA

(Dedicada a Maria Rita de Souza Ferreira)

Rancheira

Rossini Ferreira

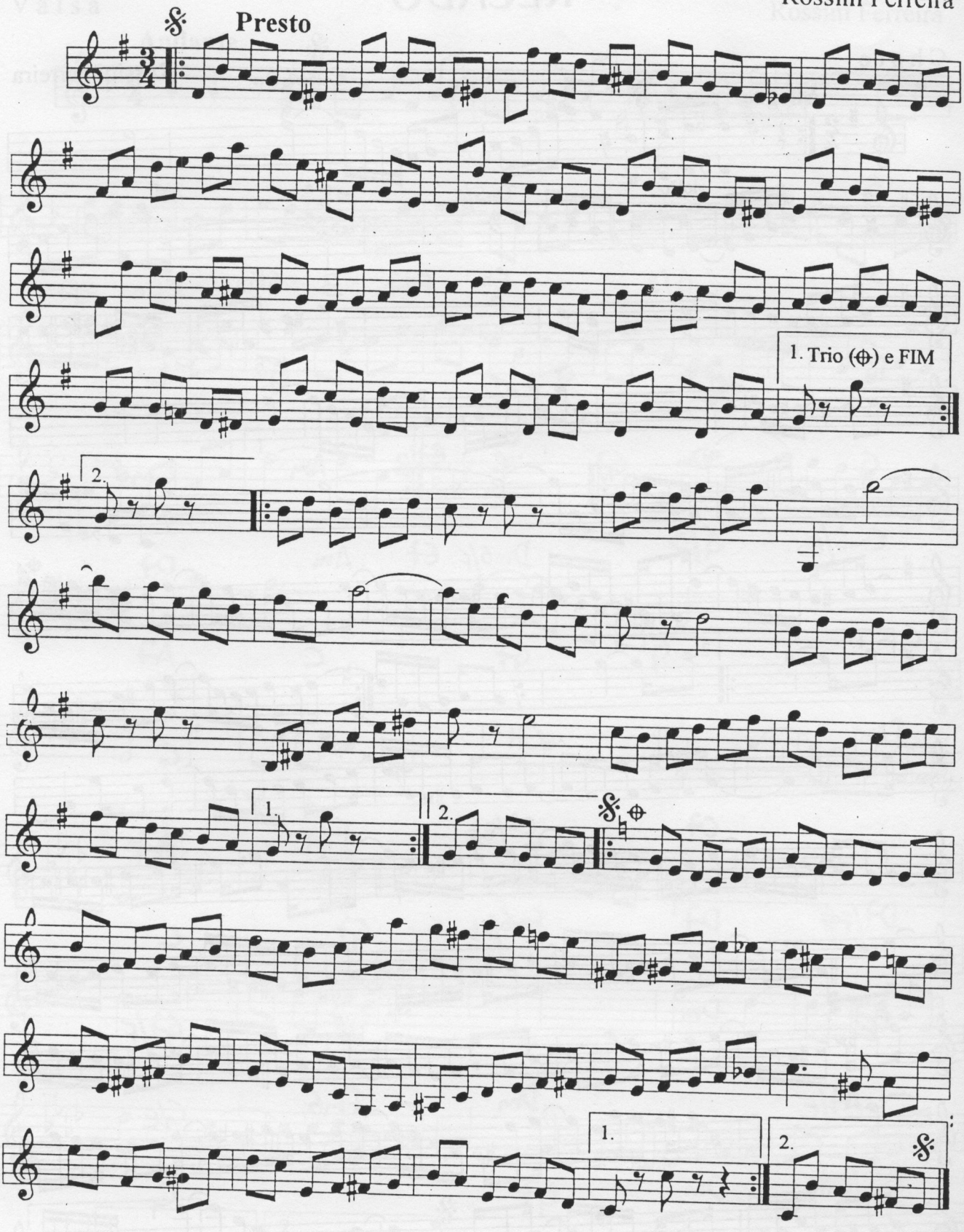

ROMÂNTICO

Choro

Rossini Ferreira

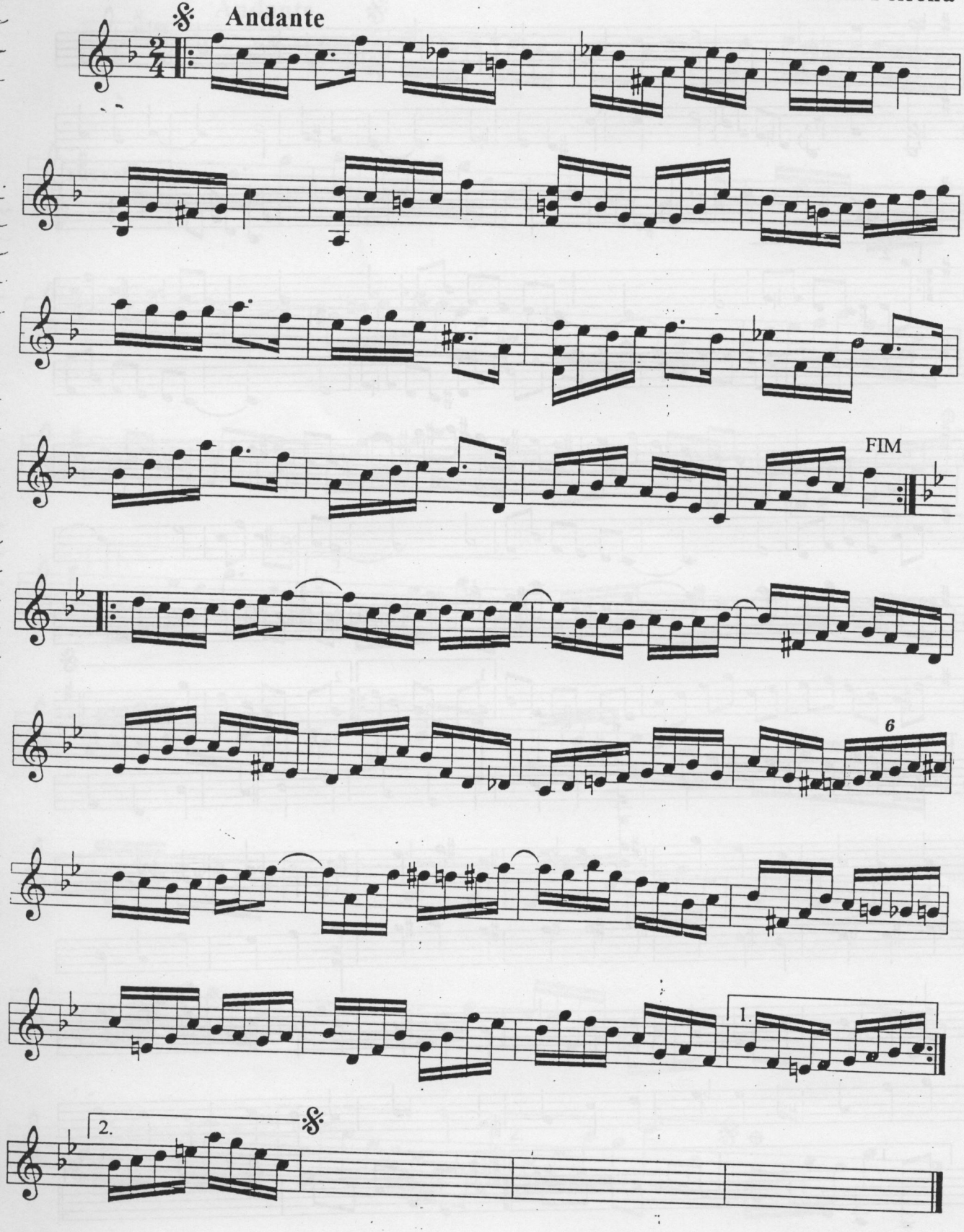

SAMIRA

(Dedicada à grande pintora Samira Edais)

Valsa

Rossini Ferreira

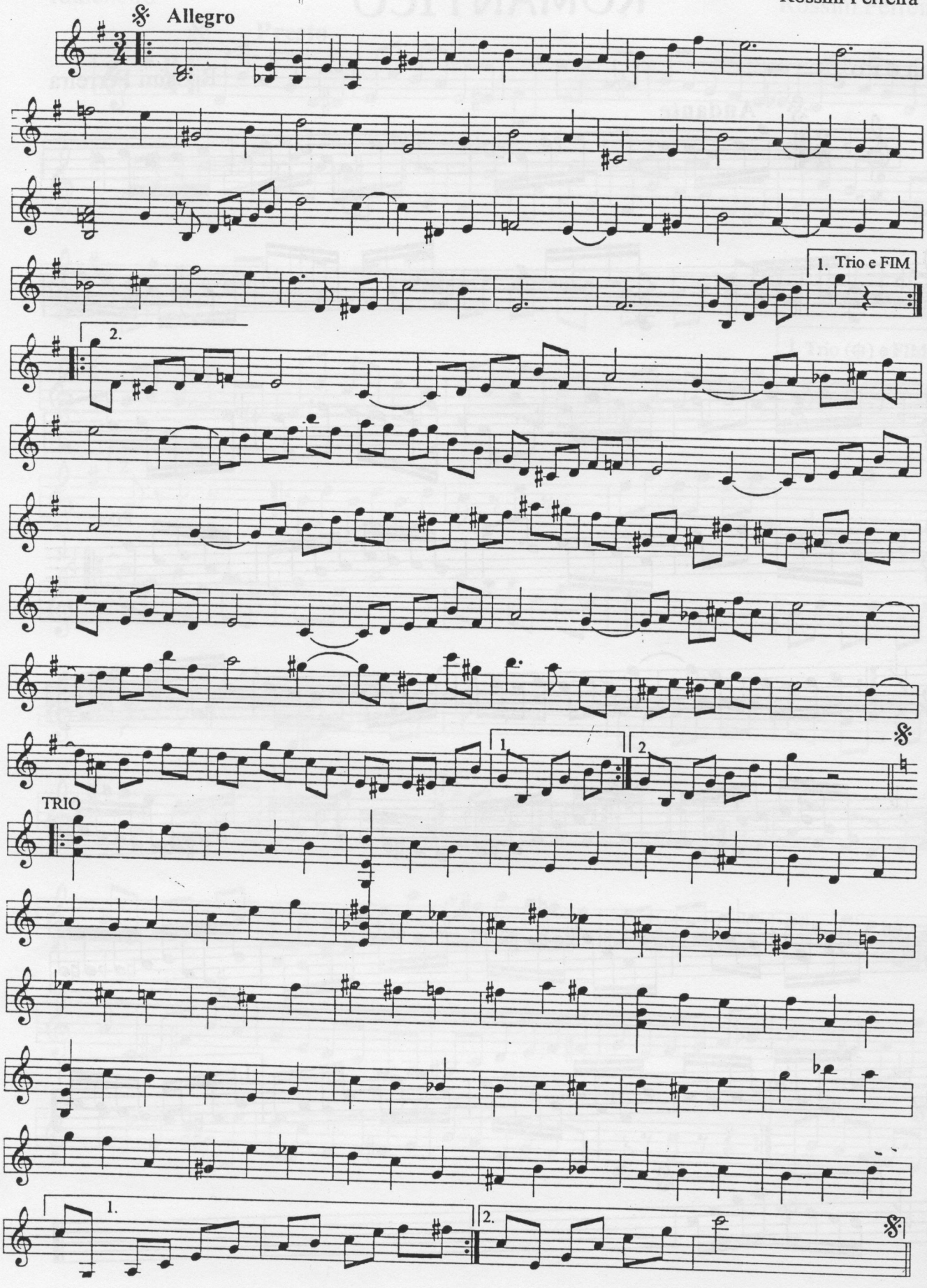

SÓ NÓS DOIS

Choro

Rossini Ferreira

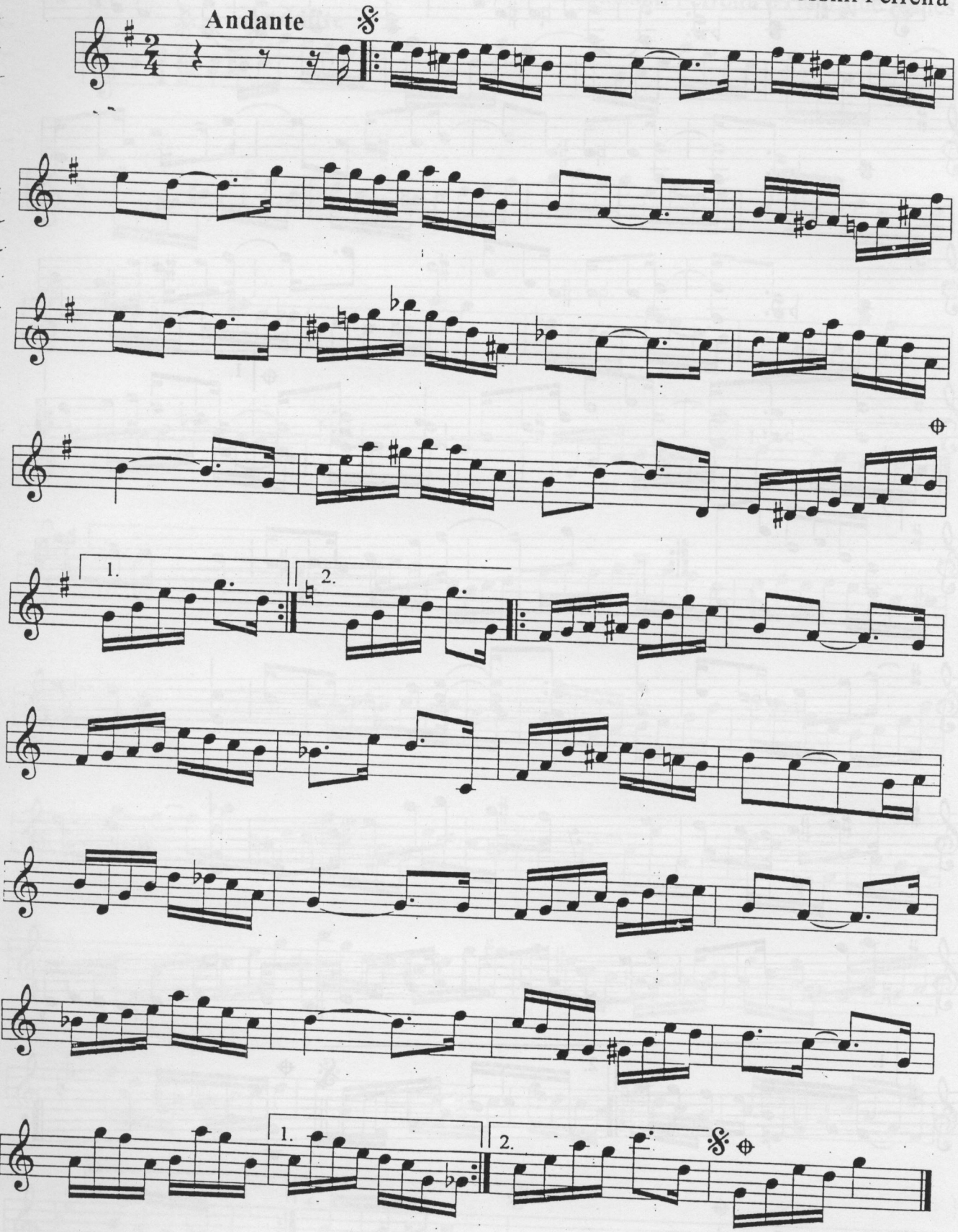

SÓ RISOS DO ALTAIR

(Homenagem ao bandolinista Altair Gonçalves de Oliveira)

Choro

Rossini Ferreira

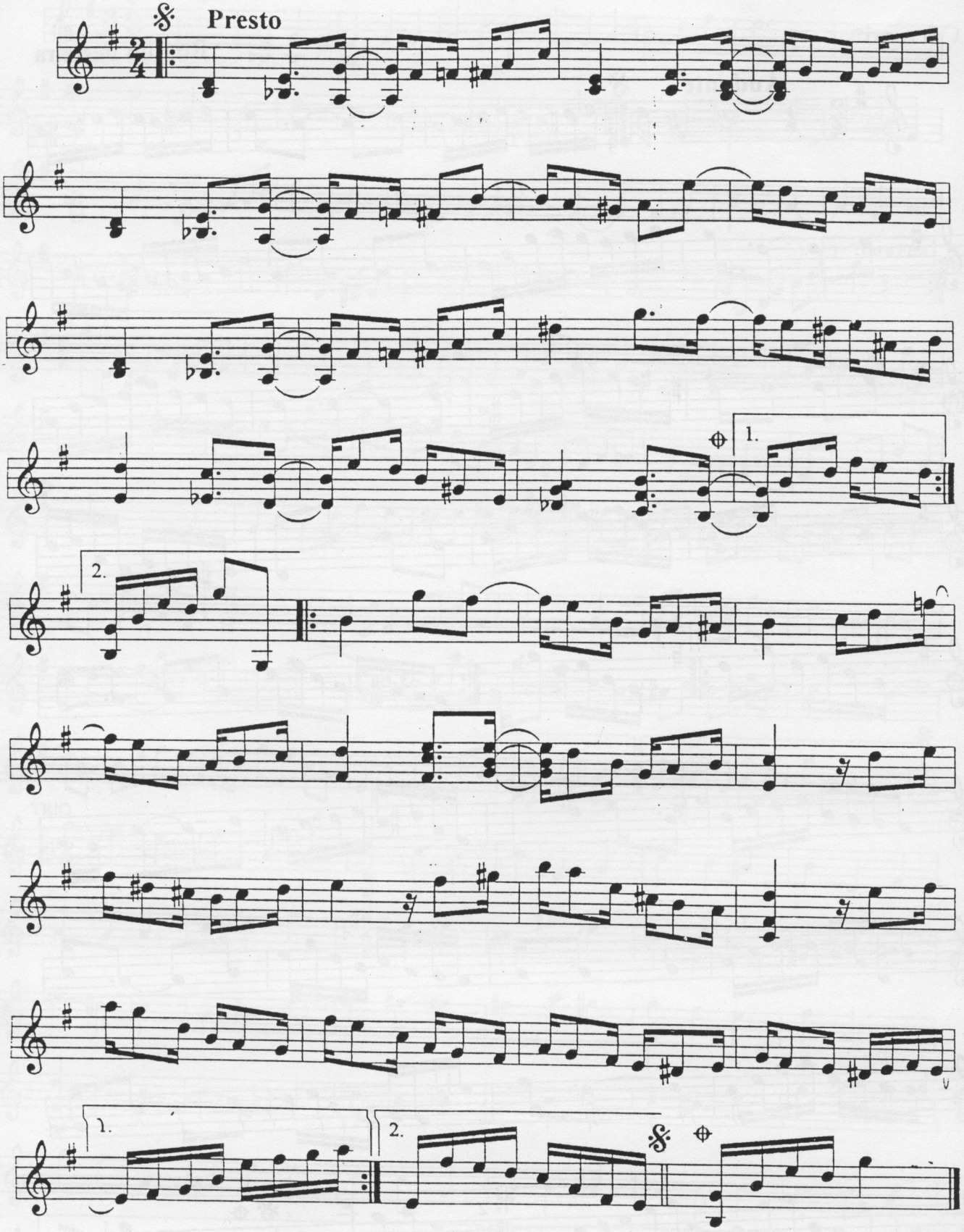

SORRINDO PR'A TETÊ

Choro

Rossini Ferreira e Henrique Annes

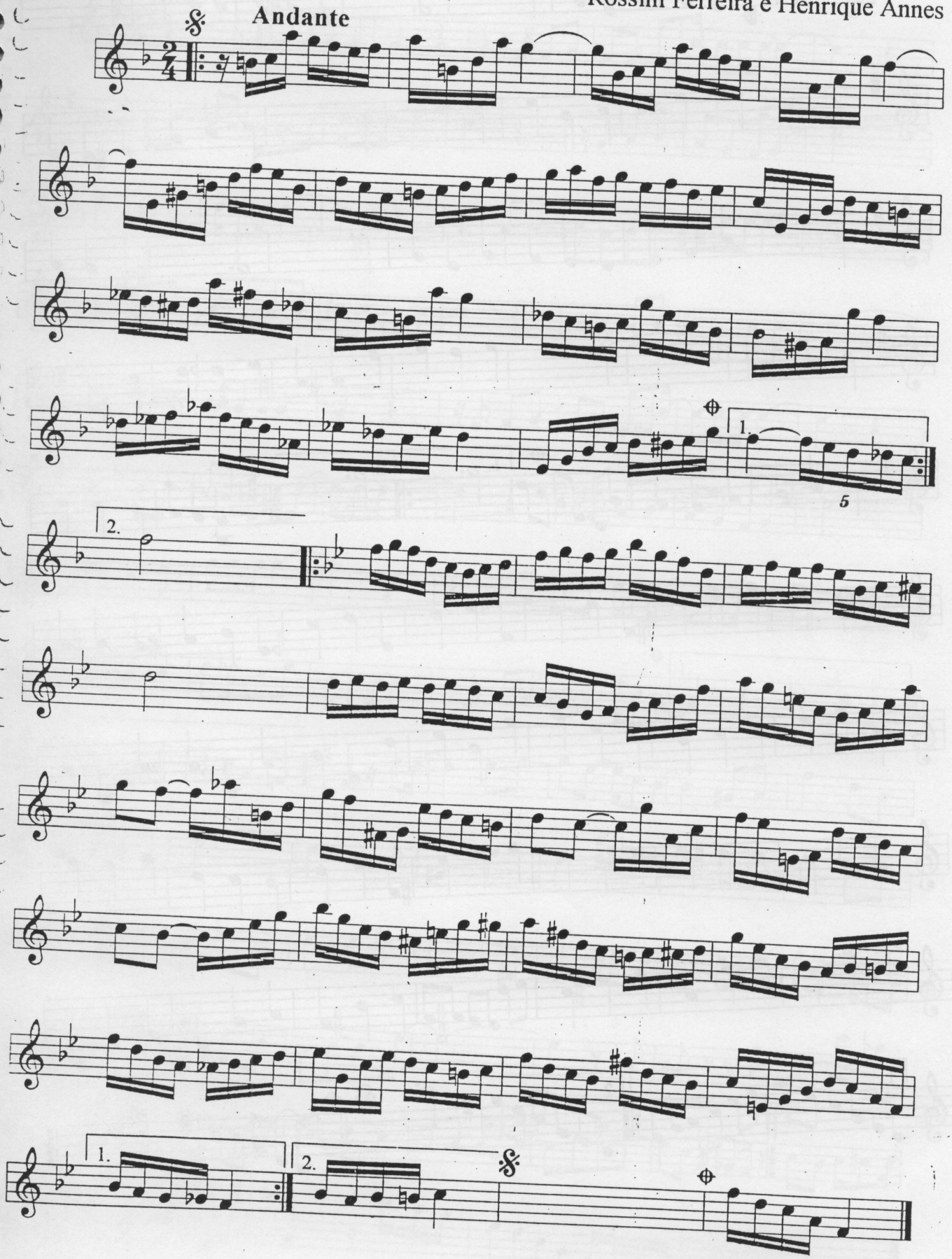

SUZANA

Valsa

Andante

Rossini Ferreira

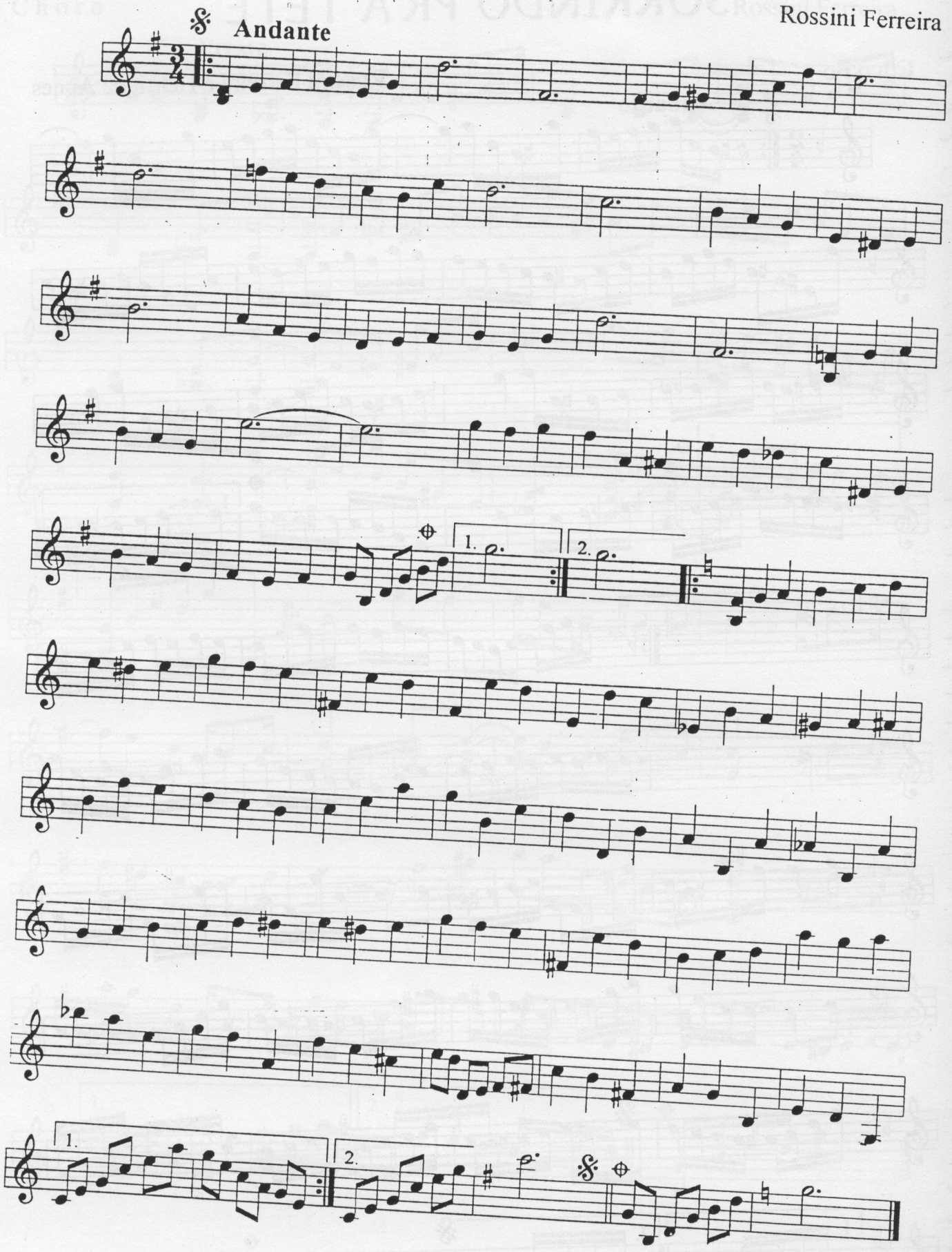

TALVEZ VOCÊ

Samba

Allegro

Rossini Ferreira

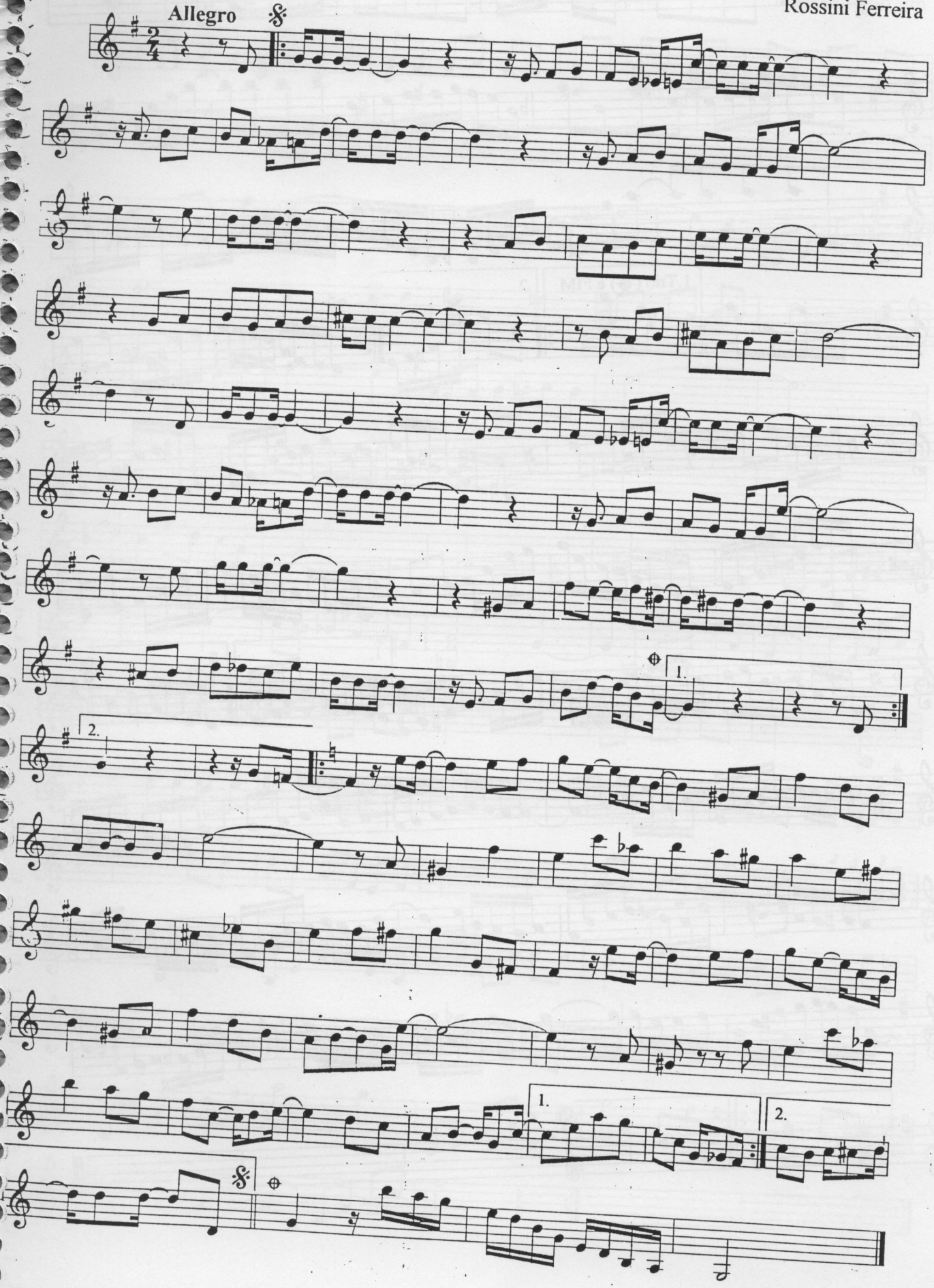

TEIMOSA

Xote

Rossini Ferreira e Henrique Annes

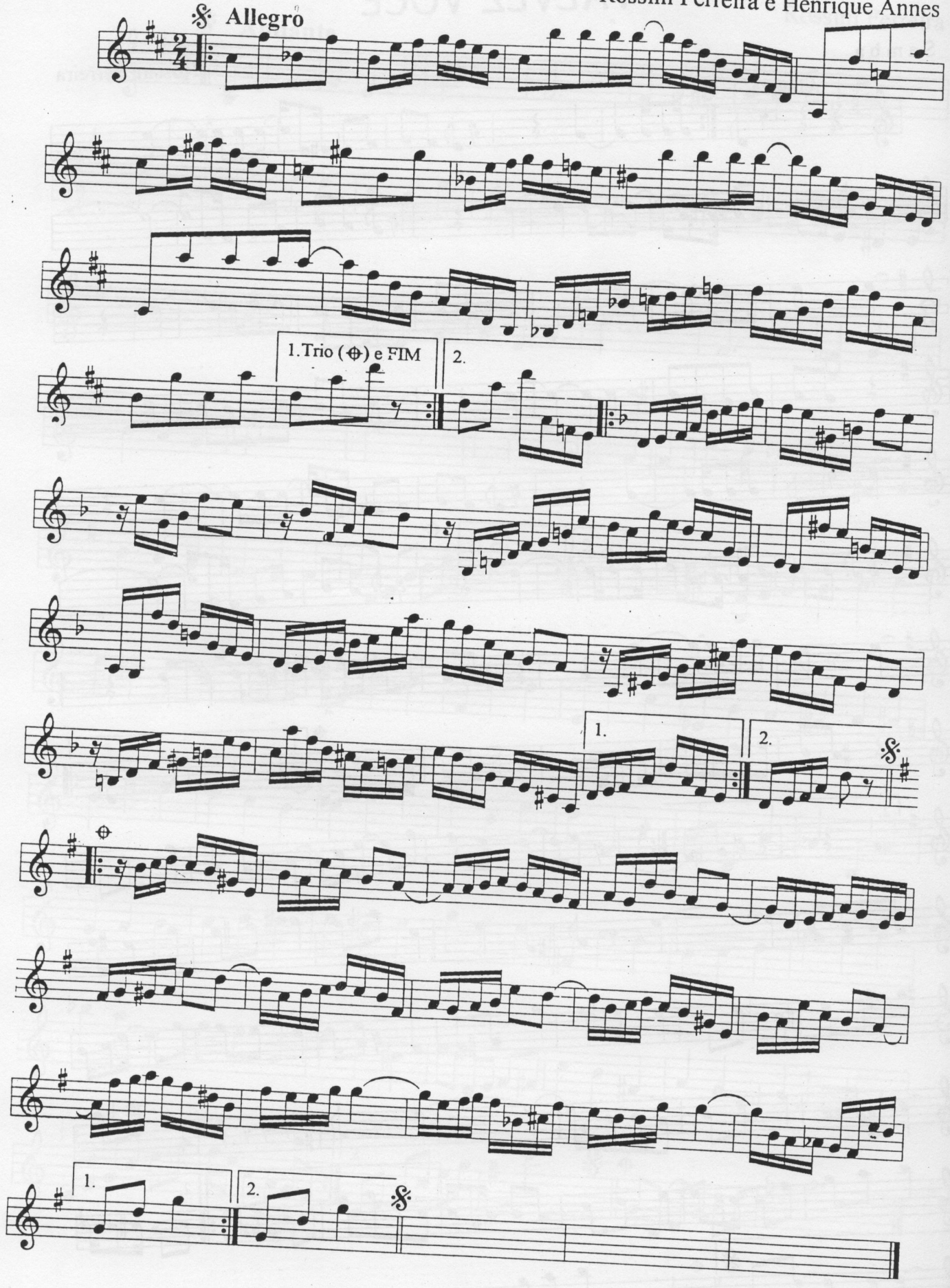

TITA

Valsa

Rossini Ferreira

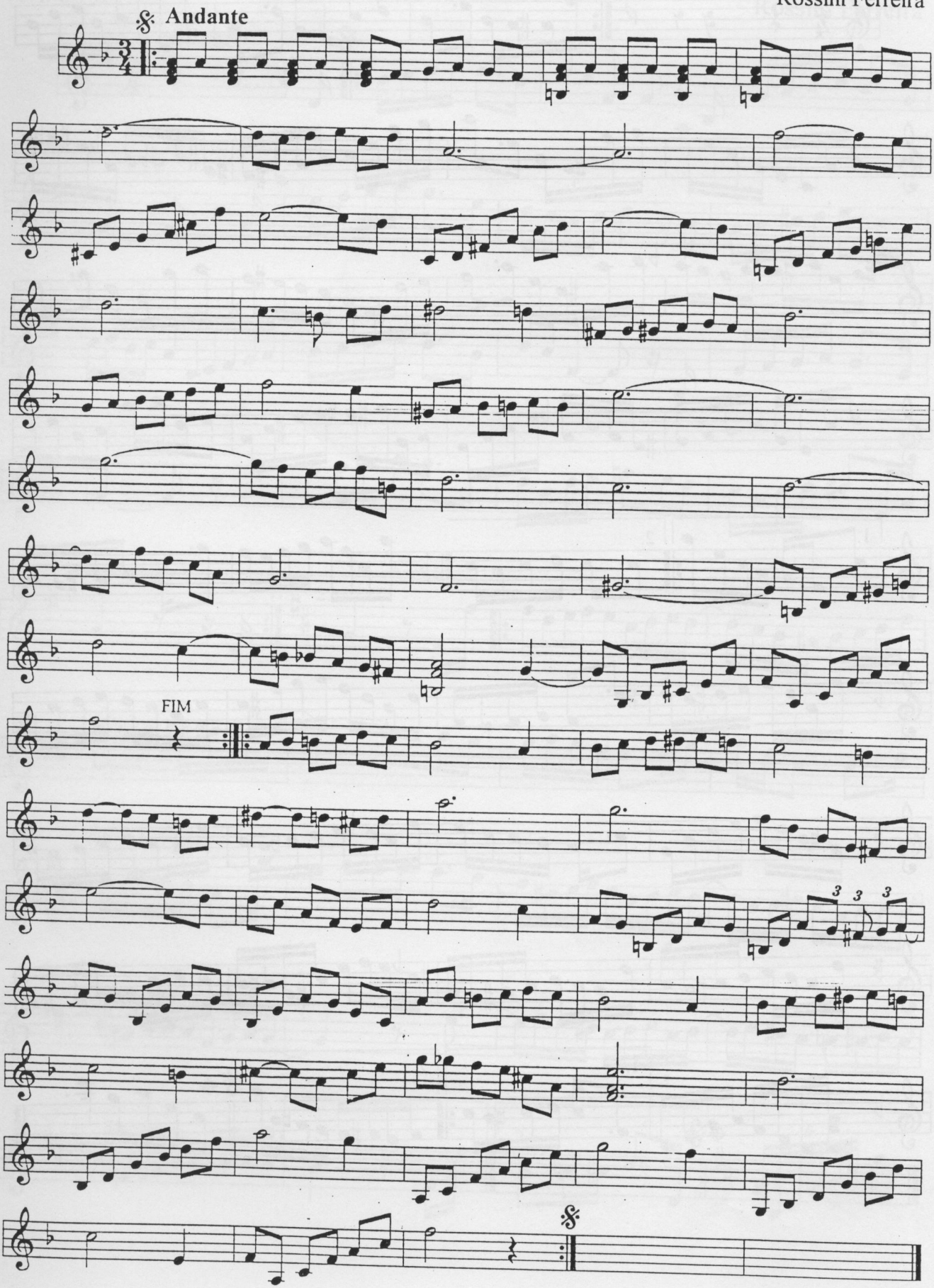

TONI

(Ao grande violonista José Antônio Azeredo Filho - TONI)

Choro

Rossini Ferreira

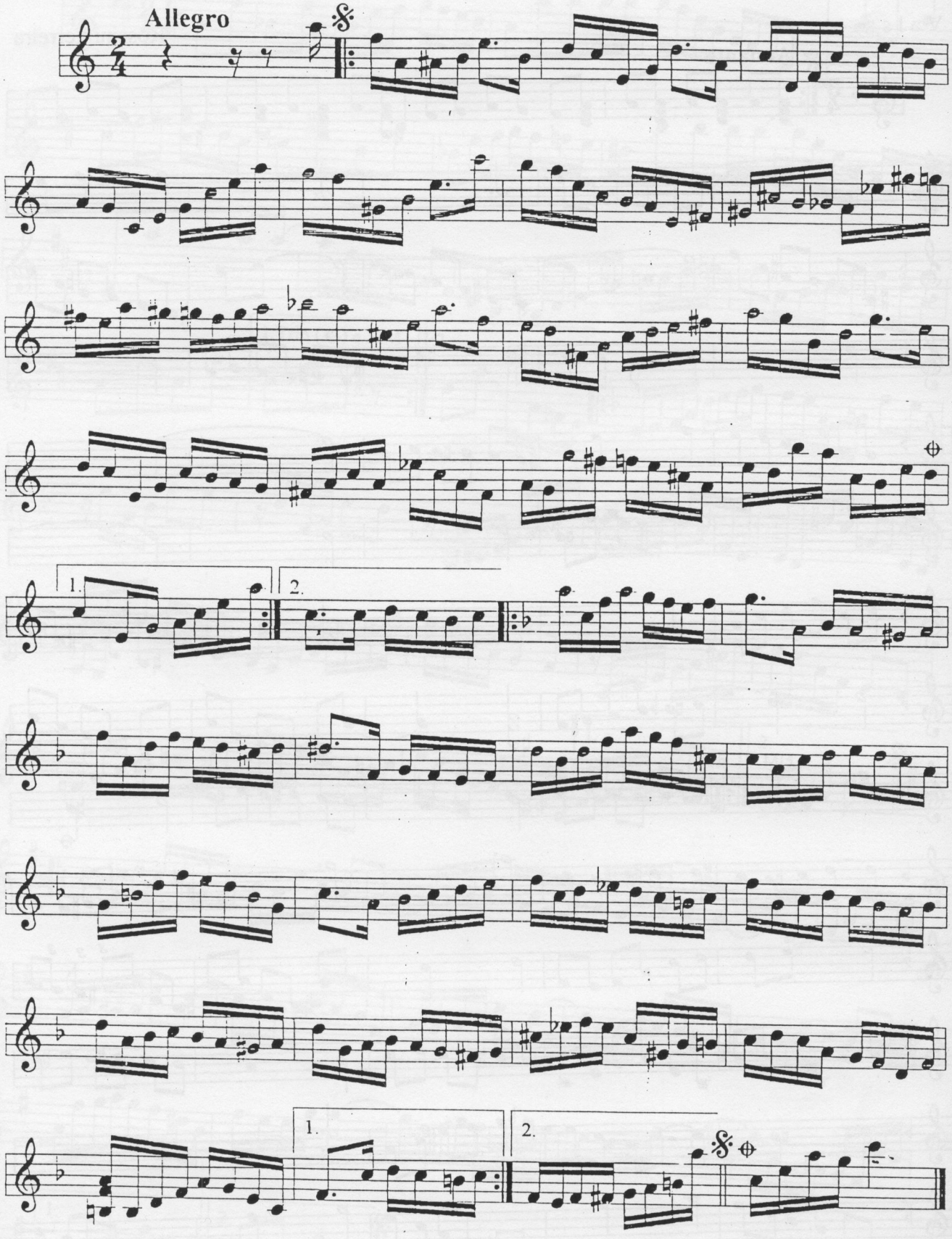

TRISTEZAS DE UM CARNAVAL

Choro

Rossini Ferreira

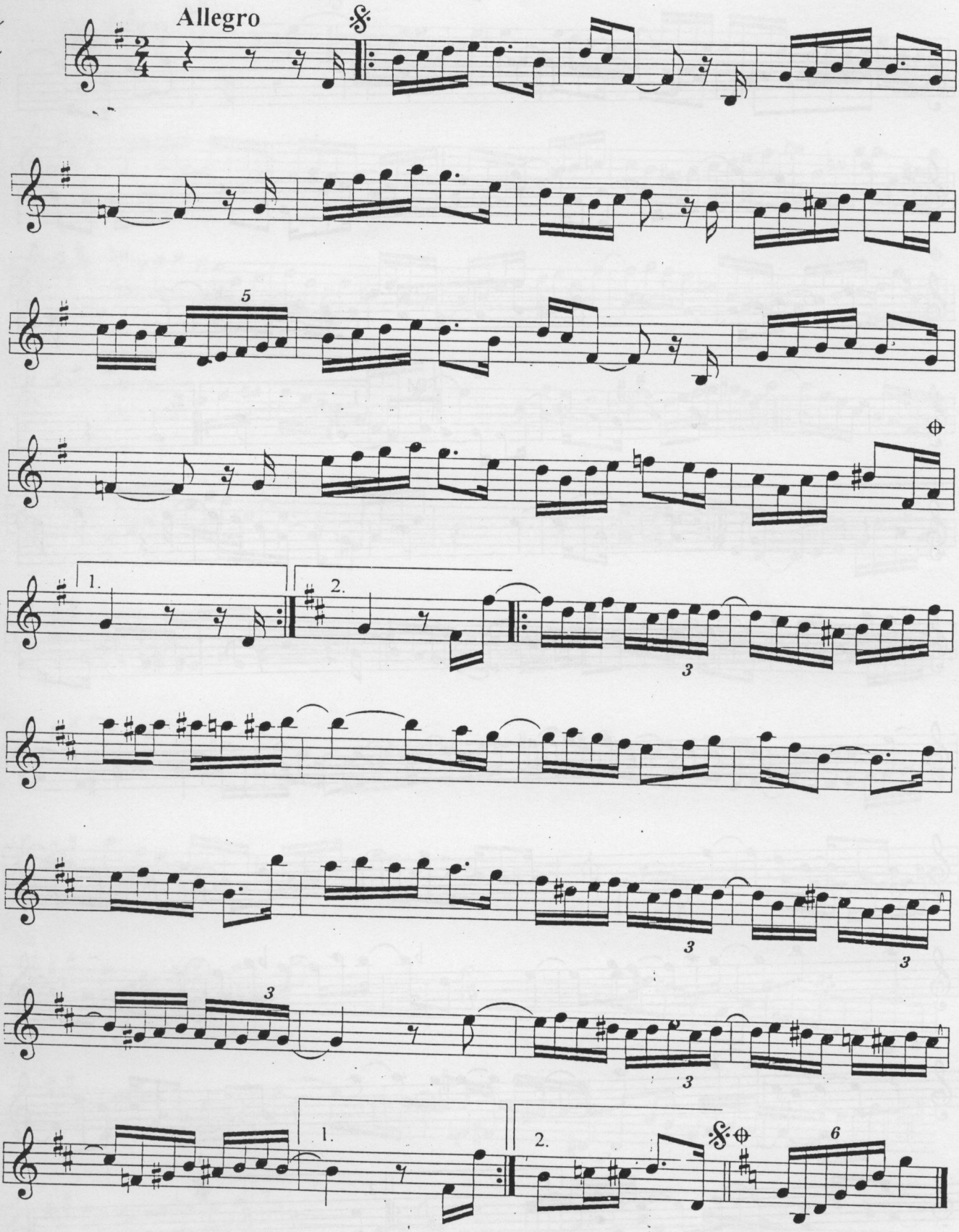

UM ALÔ PARA O "SIX"

(Ao grande amigo, advogado e cavaquinista Francisco de Assis Carvalho da Silva)

Choro

Rossini Ferreira

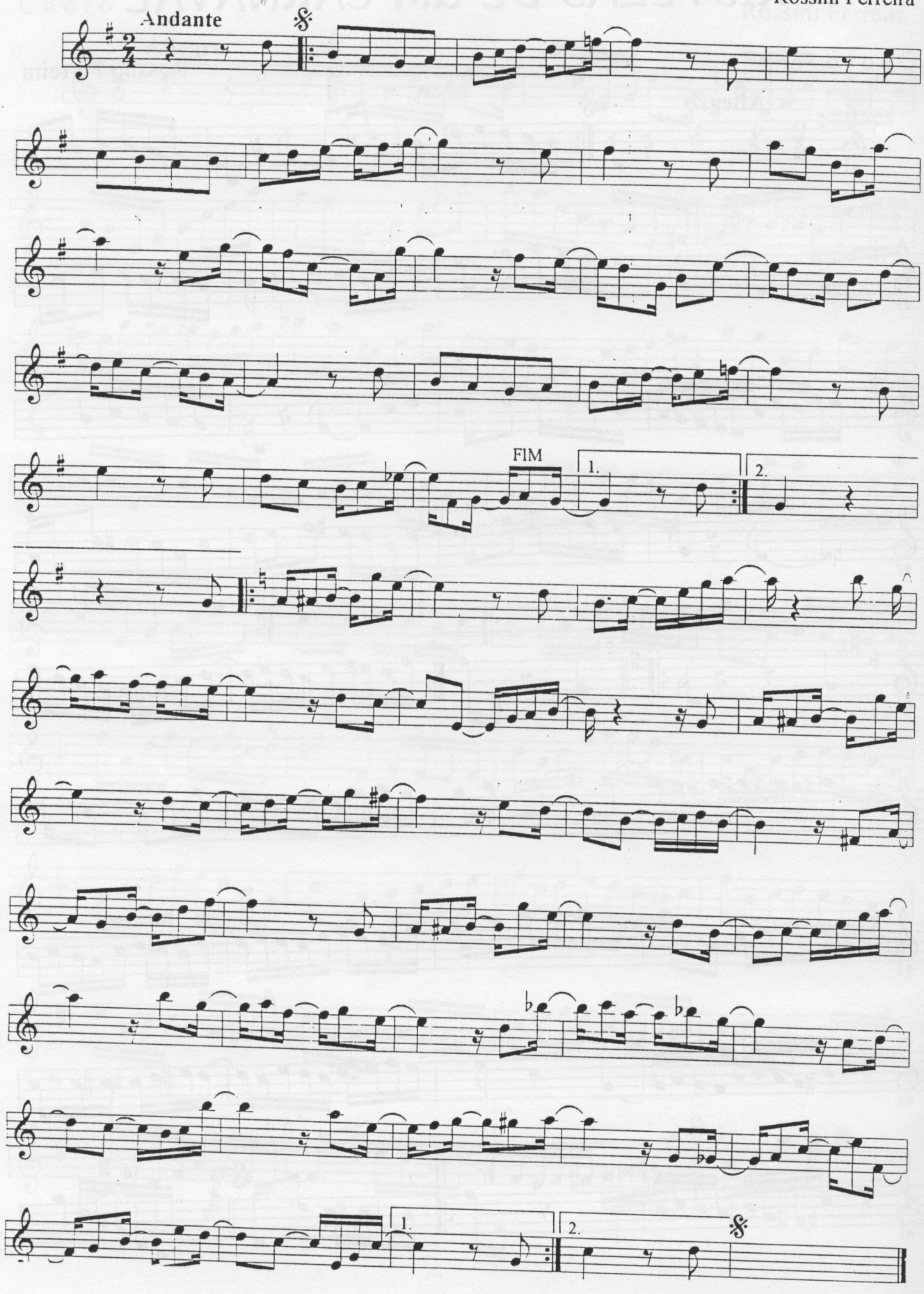

UM CHORINHO PARA LETÍCIA

(Dedicada à amiga Letícia Menna Barreto Dijkstra)

Choro

Rossini Ferreira

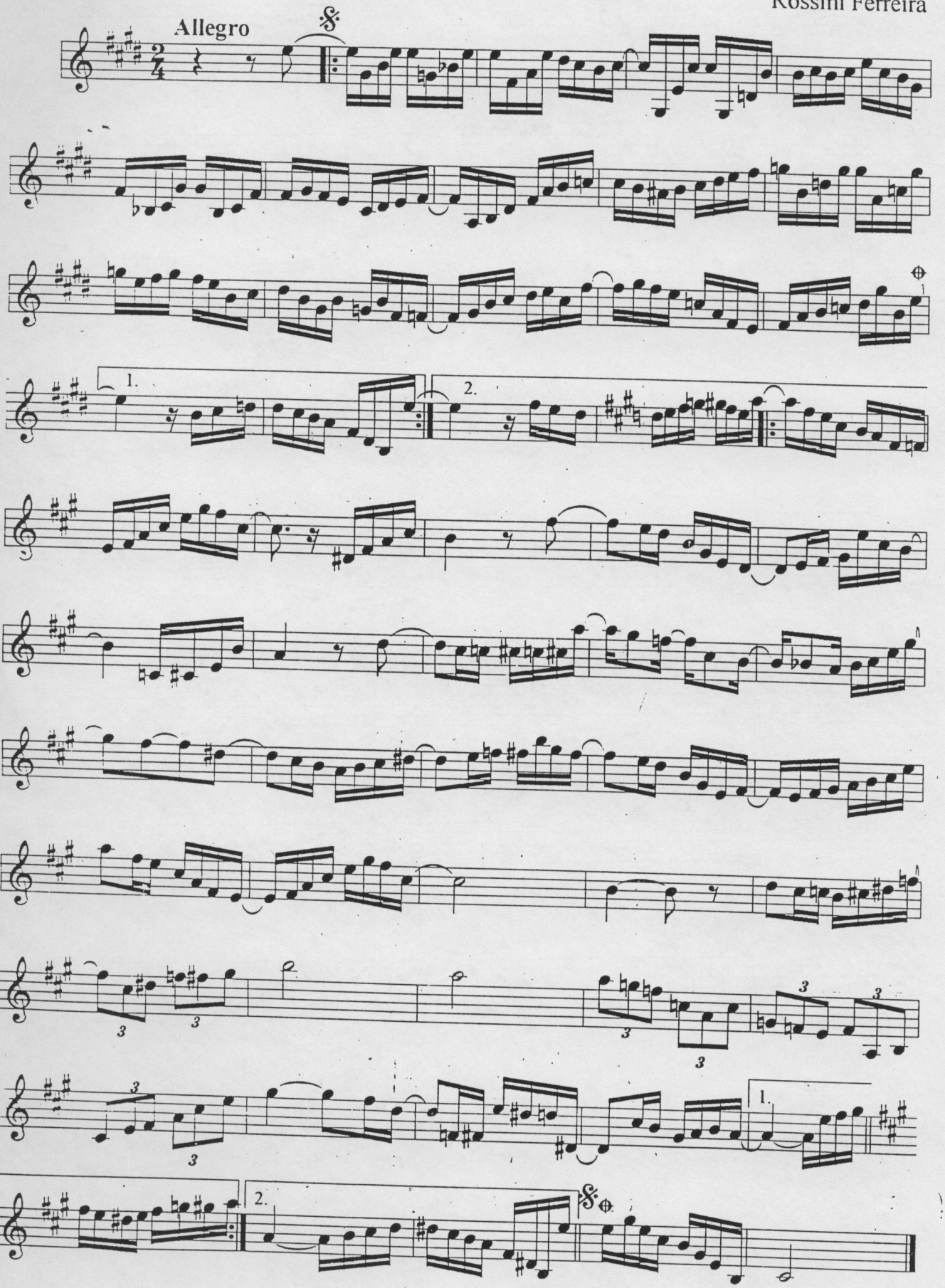

VIVENDO NOS ARES

Choro

Rossini Ferreira e Monique do Cavaco

