elpaso
apresenta

ESCOLA PORTÁTIL MÚSICA
Oficinas de Choro

CADERNO DE PARTITURAS

I Festival Nacional de Choro

Mendes – RJ

2004

SUMÁRIO

As Saraletes X *Mauricio Carrilho* 1

Benzinho *Jacob do Bandolim* 3

Cochichando *Pixinguinha* 5

Descendo a Serra *Pixinguinha* 7

É do que há *Luiz Americano* 9

Ele e Eu *Pixinguinha* 11

Falando às Flores *Mário Álvares da Conceição* 13

Feia *Jacob do Bandolim* 15

Hilda *Mário Álvares da Conceição* 17

Naquele Tempo *Pixinguinha* 19

No Balanço da Luciana *Mauricio Carrilho* 21

No Coreto *Pedro Amorim* 23

Receita de Samba *Jacob do Bandolim* 25

São Cristóvão *Mauricio Carrilho* 27

Urubatã *Pixinguinha* 29

Velhos Chorões *Luciana Rabello* 31

Zeppelin *J.J. Azevedo Jr* 33

Olaria *Mauricio Carrilho* 35

Saudade da Fazenda *Álvaro Carrilho* 36

As Saraletes x

polca **Mauricio Carrilho**

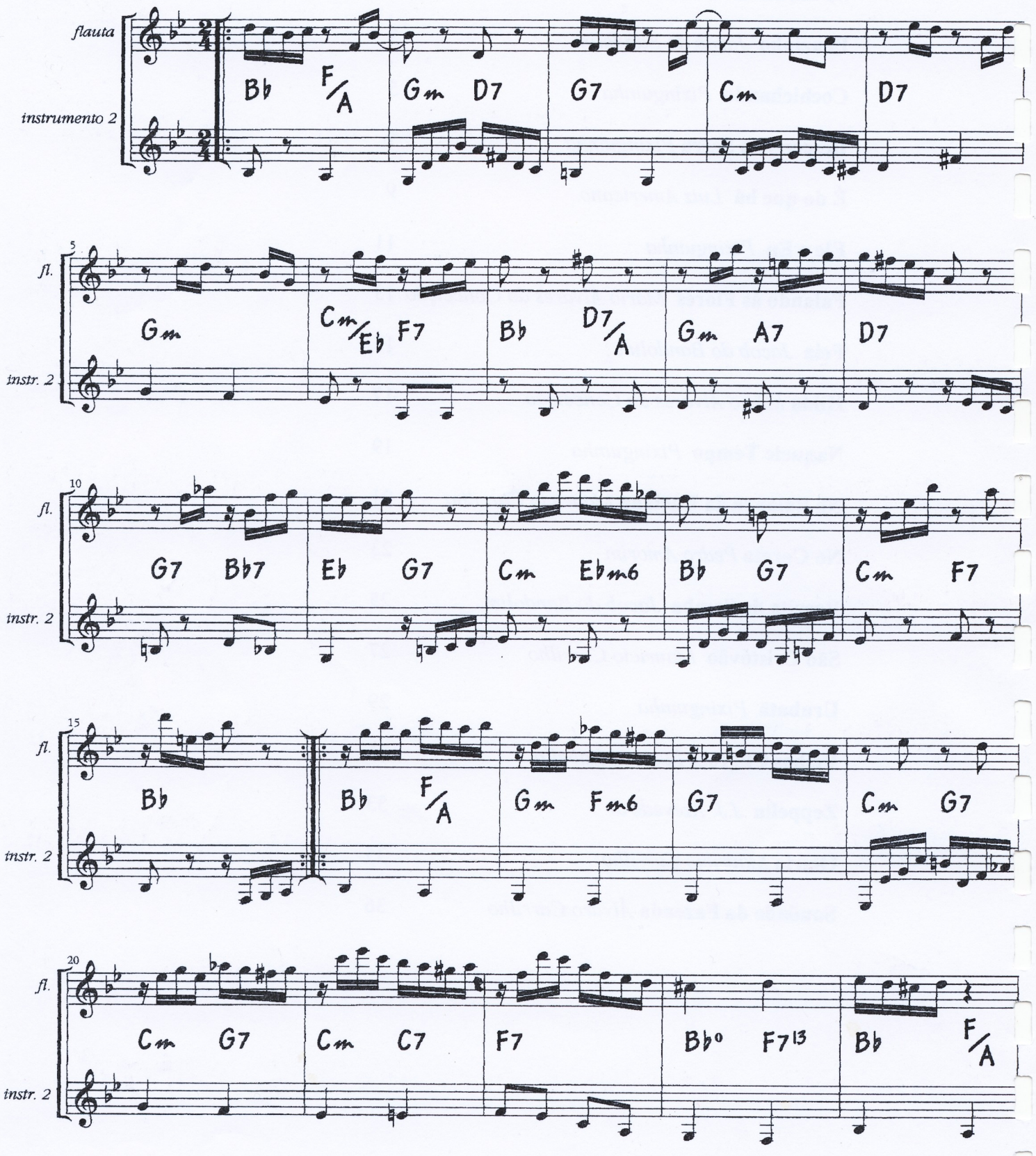

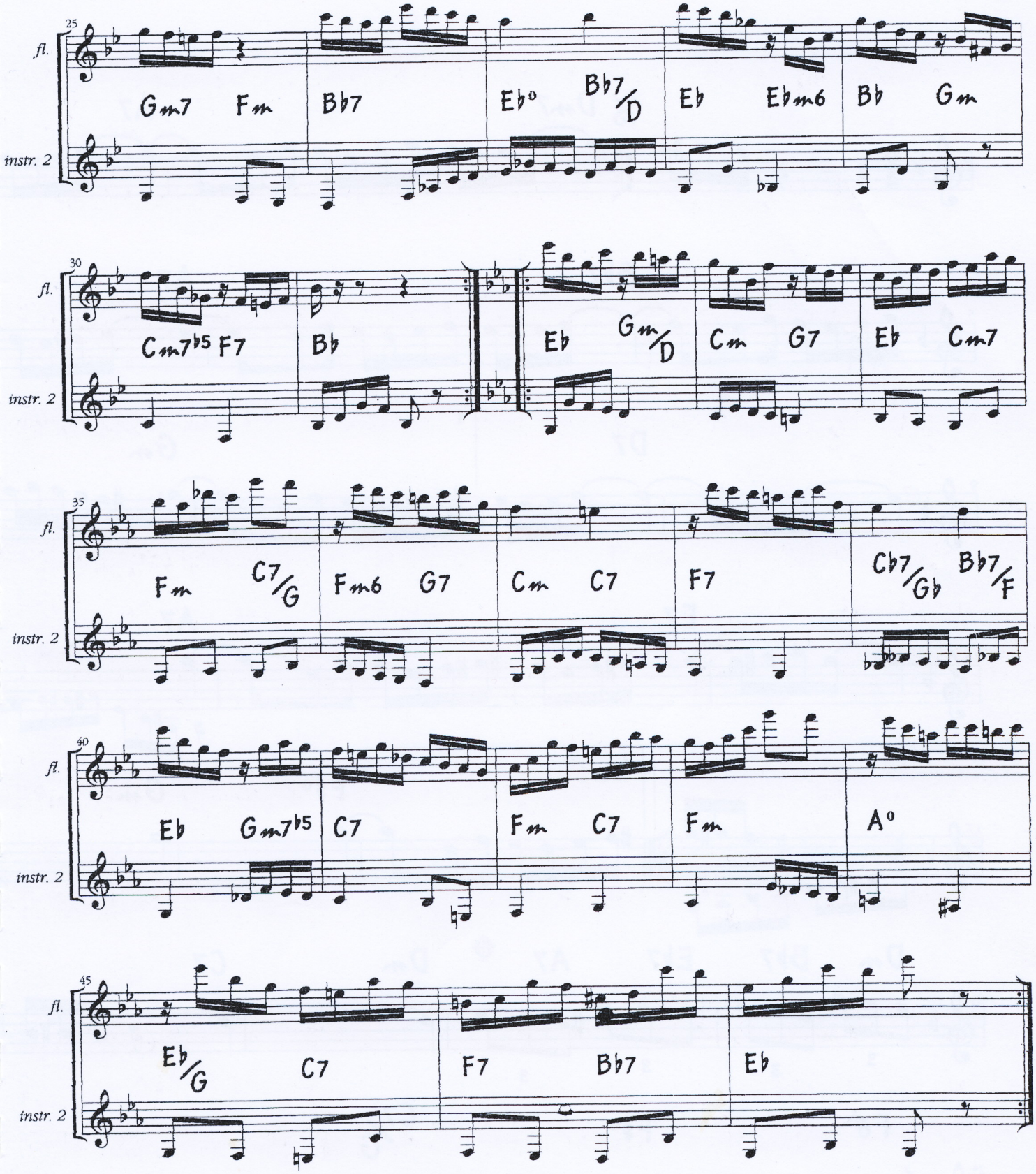
25
fl.
instr. 2
Gm7 Fm Bb7 Eb° Bb7/D Eb Ebm6 Bb Gm
30
fl.
instr. 2
Cm7b5 F7 Bb Eb Gm/D Cm G7 Eb Cm7
35
fl.
instr. 2
Fm C7/G Fm6 G7 Cm C7 F7 Cb7/Gb Bb7/F
40
fl.
instr. 2
Eb Gm7b5 C7 Fm C7 Fm A°
45
fl.
instr. 2
Eb/G C7 F7 Bb7 Eb

Benzinho

.horo **Jacob do Bandolim**

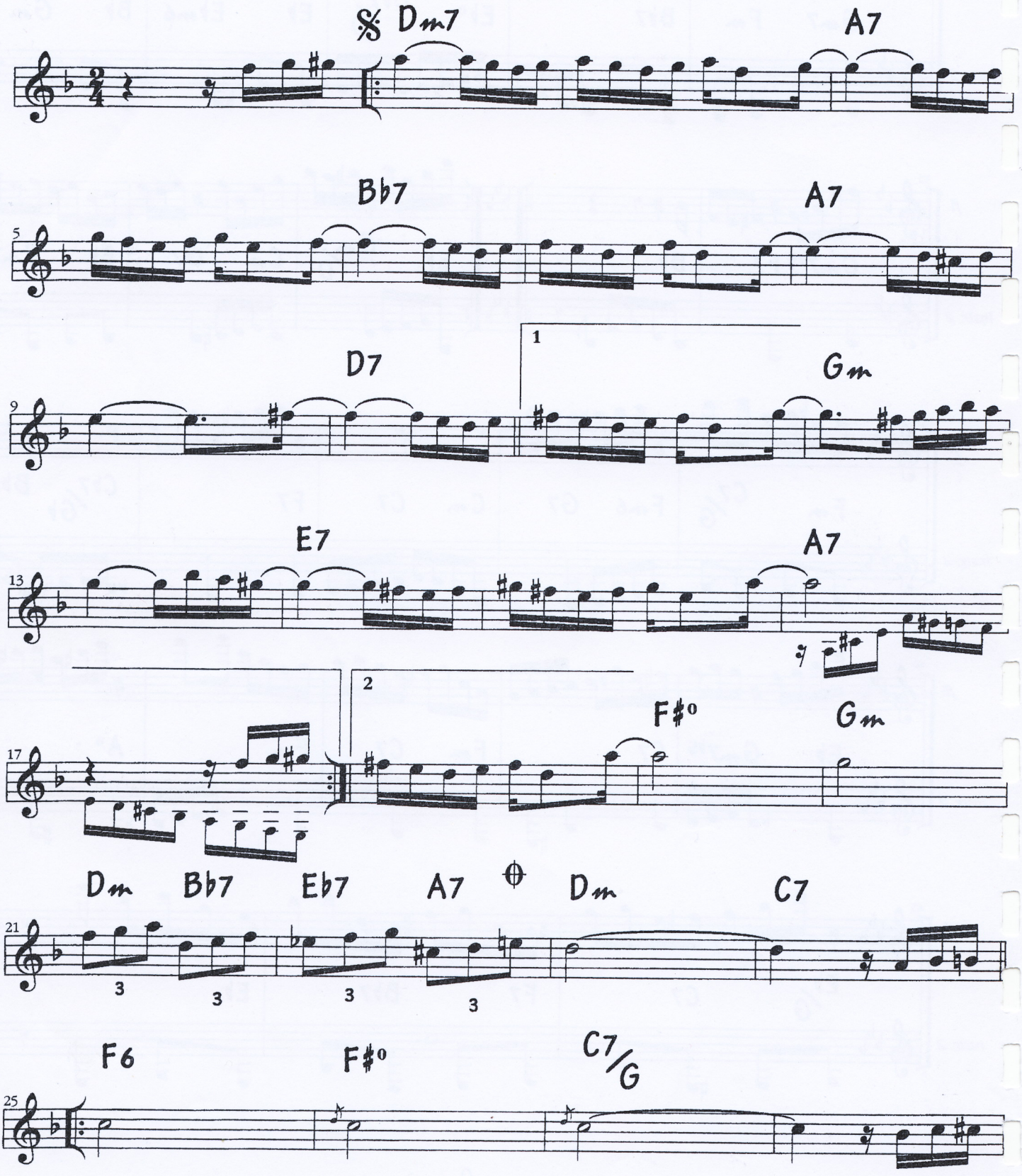

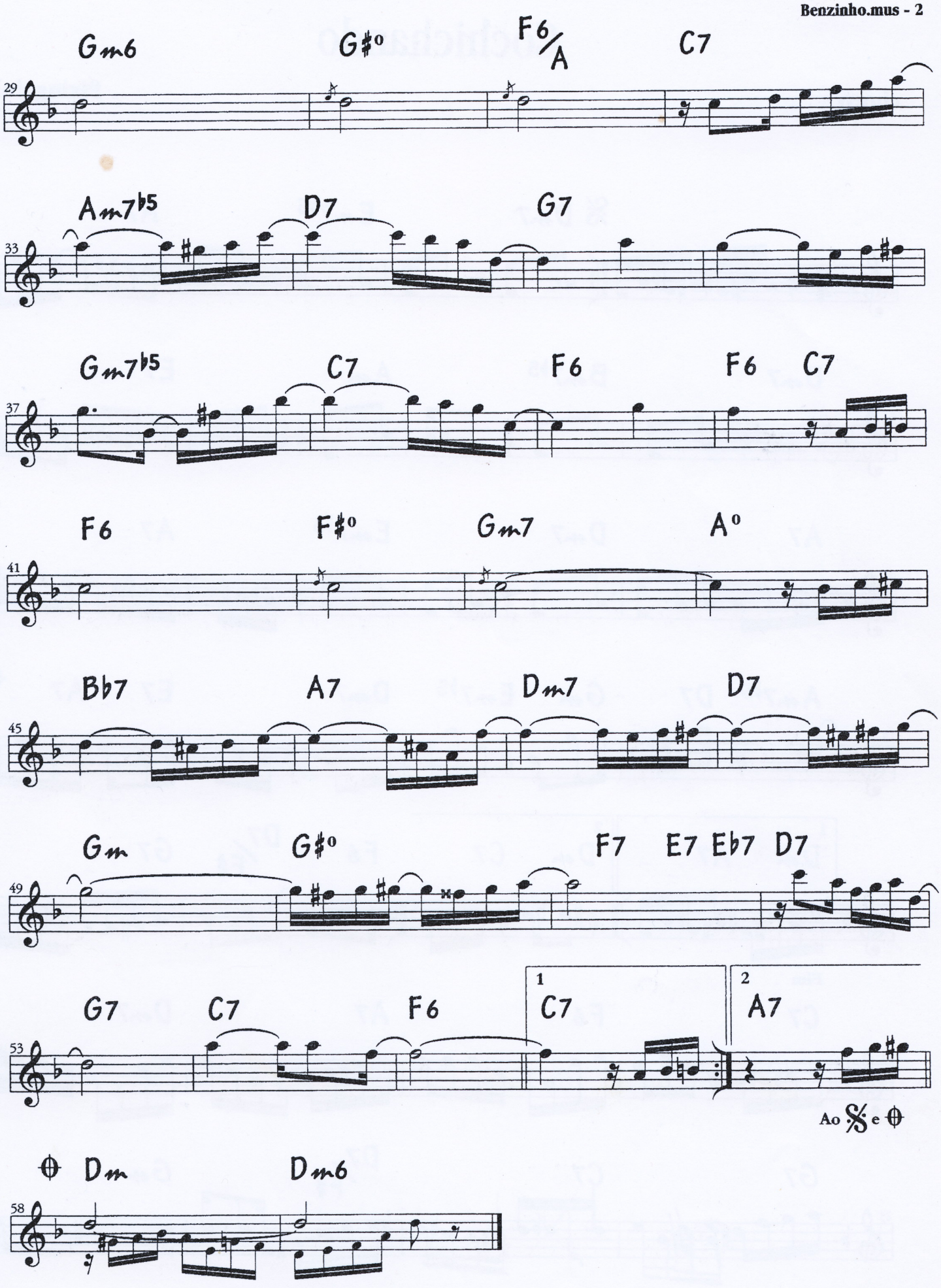
Gm6
G#o
F6/A
C7
29
Am7b5
D7
G7
33
Gm7b5
C7
F6
F6
C7
37
F6
F#o
Gm7
Ao
41
Bb7
A7
Dm7
D7
45
Gm
G#o
F7
E7
Eb7
D7
49
G7
C7
F6
1
C7
2
A7
53
Ao 𝄋 e ⊕
⊕ Dm
Dm6
58

Cochichando

choro

Pixinguinha

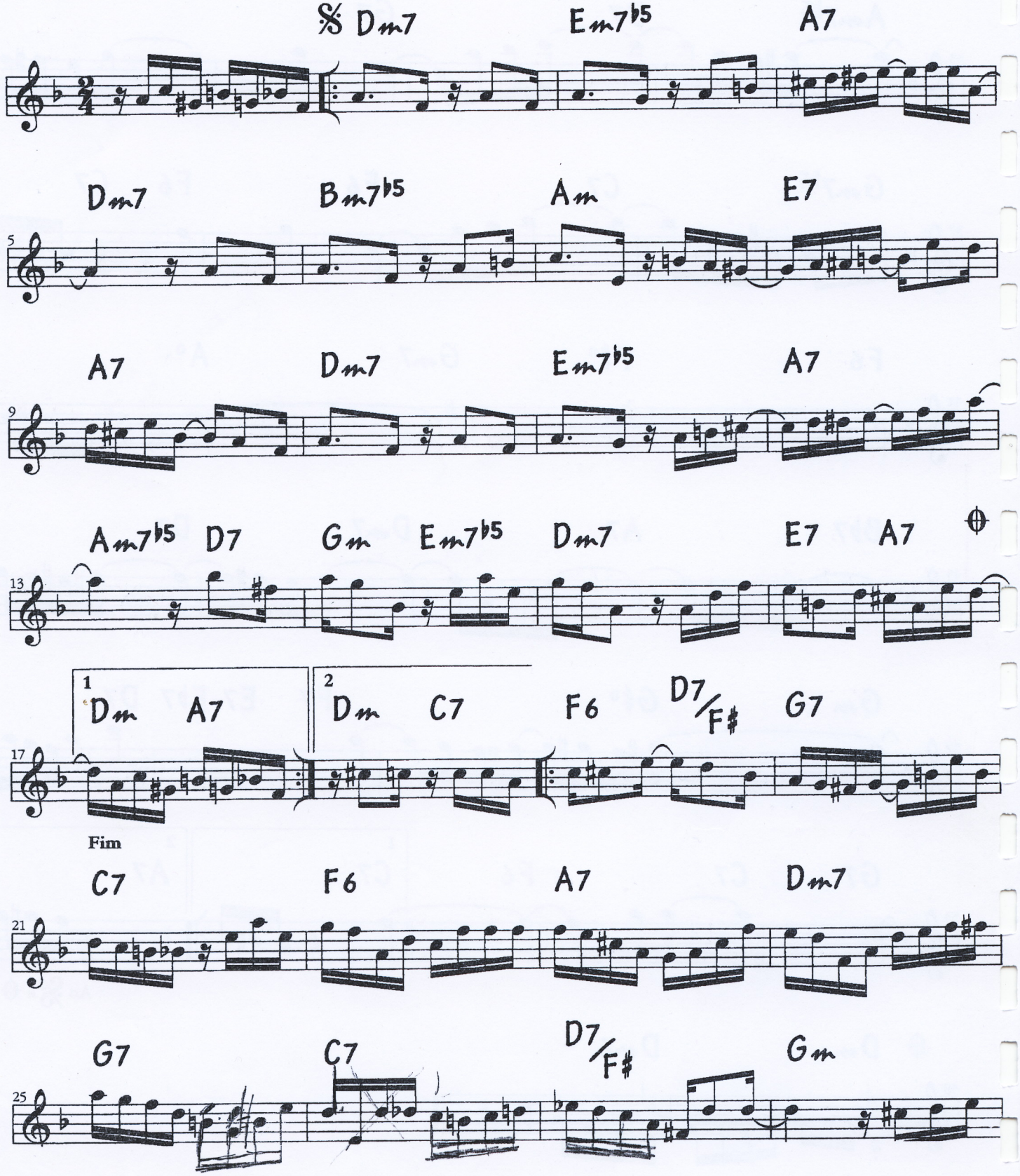

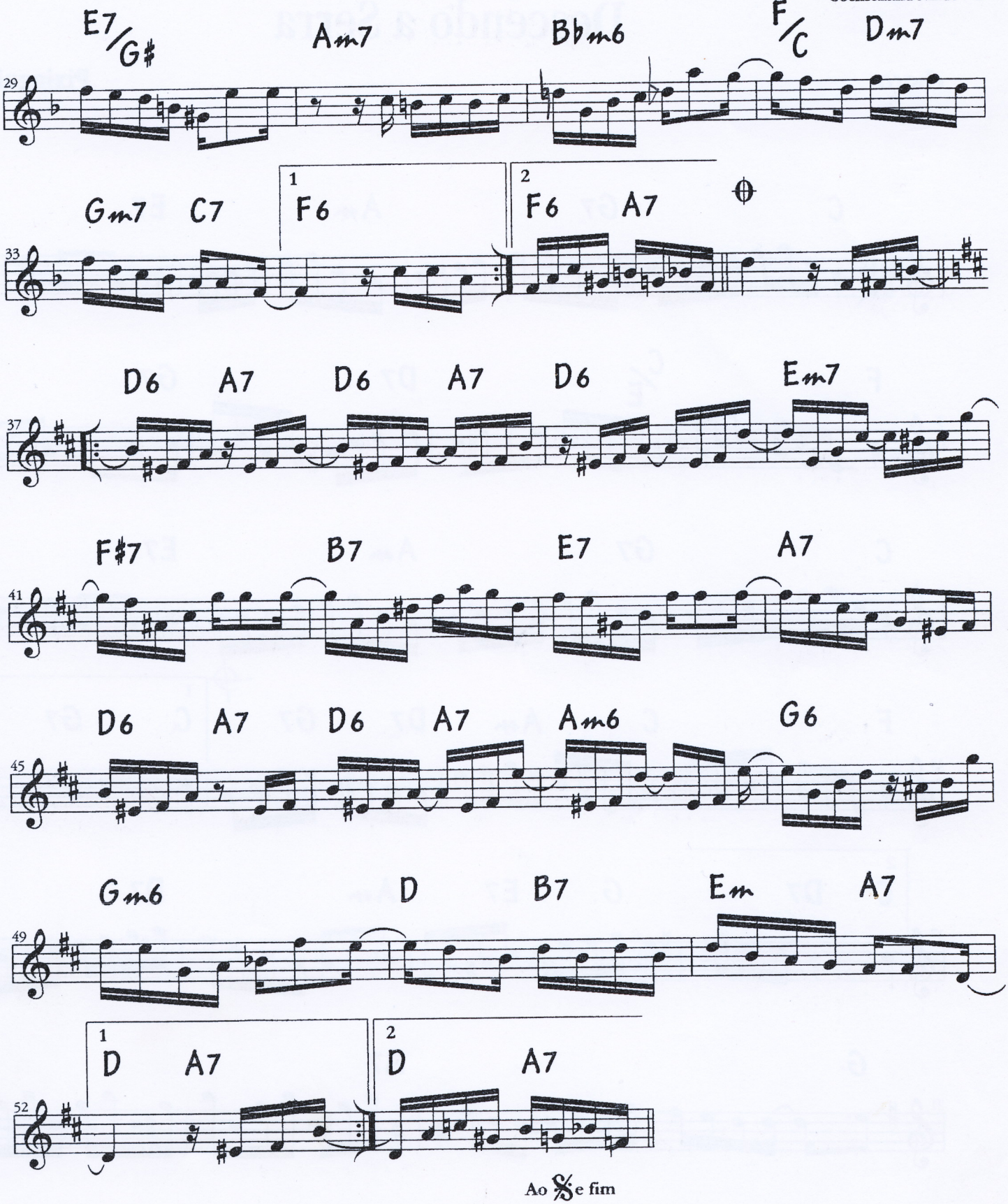
E7/G♯
Am7
B♭m6
F/C
Dm7
29
Gm7
C7
1
F6
2
F6
A7
33
D6
A7
D6
A7
D6
Em7
37
F♯7
B7
E7
A7
41
D6
A7
D6
A7
Am6
G6
45
Gm6
D
B7
Em
A7
49
1
D
A7
2
D
A7
52
Ao 𝄋 e fim

Descendo a Serra

choro **Pixinguinha**

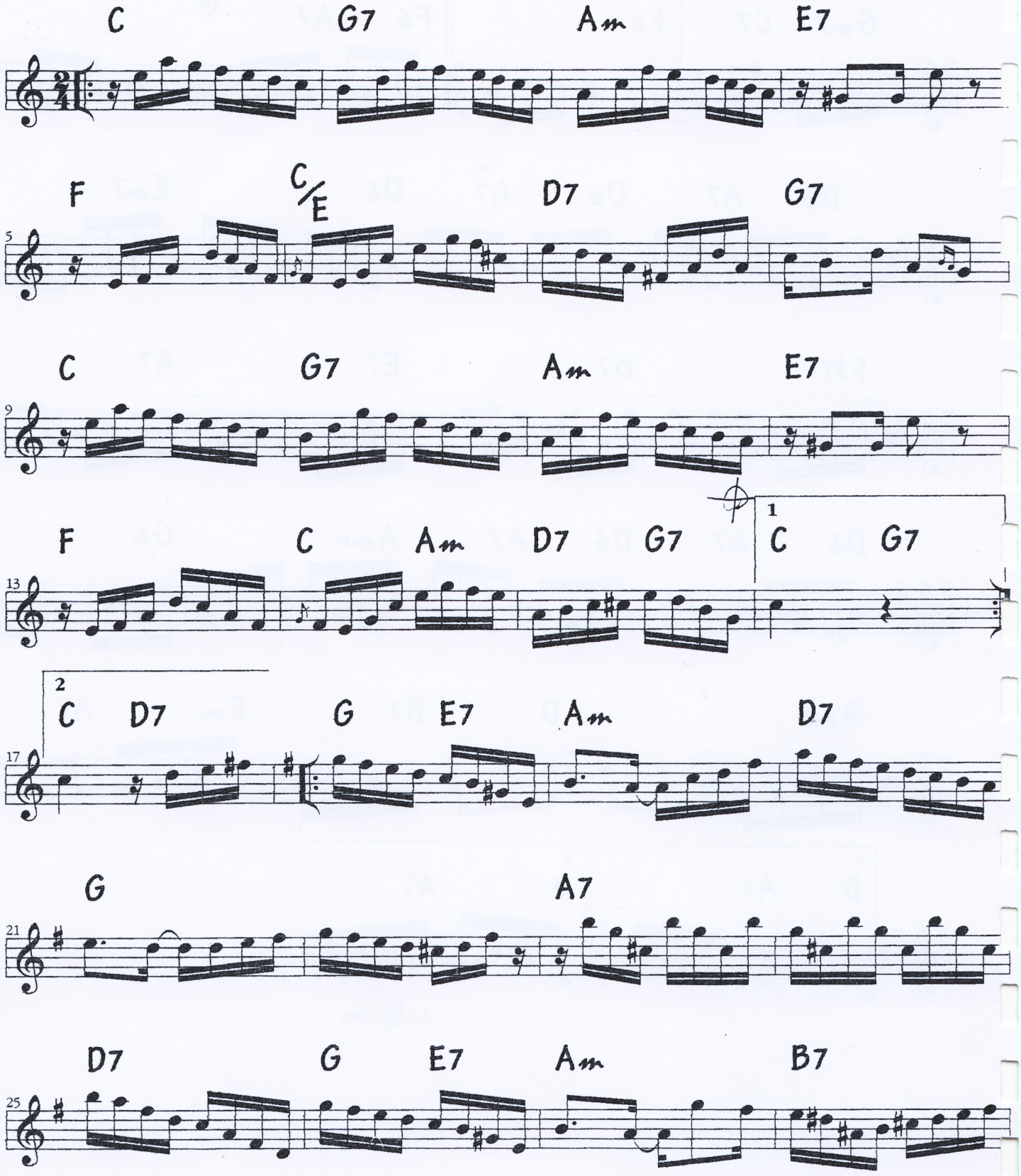

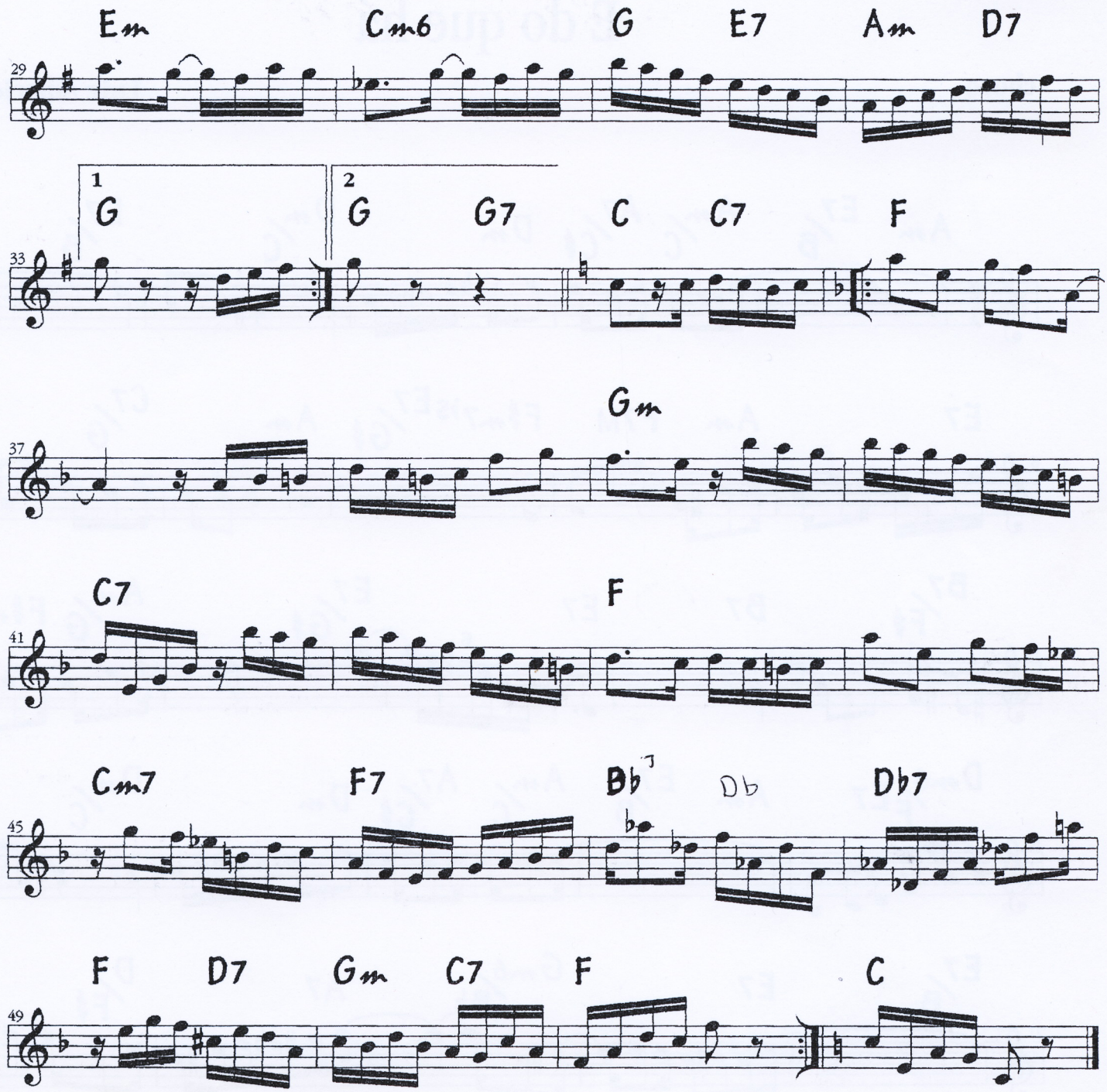
Em
Cm6
G
E7
Am
D7
29
1
G
2
G
G7
C
C7
F
33
Gm
37
C7
F
41
Cm7
F7
Bb
Db
Db7
45
F
D7
Gm
C7
F
C
49

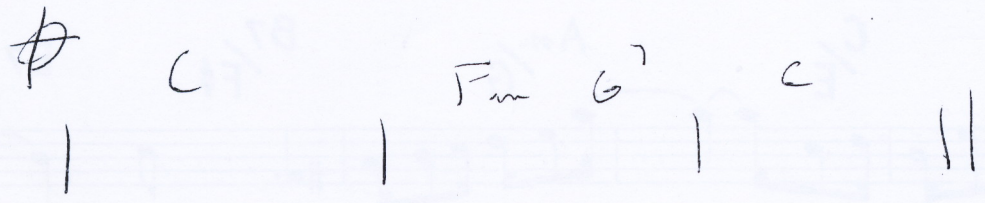
C
Fm
G7
C

É do que há

choro **Luiz Americano**

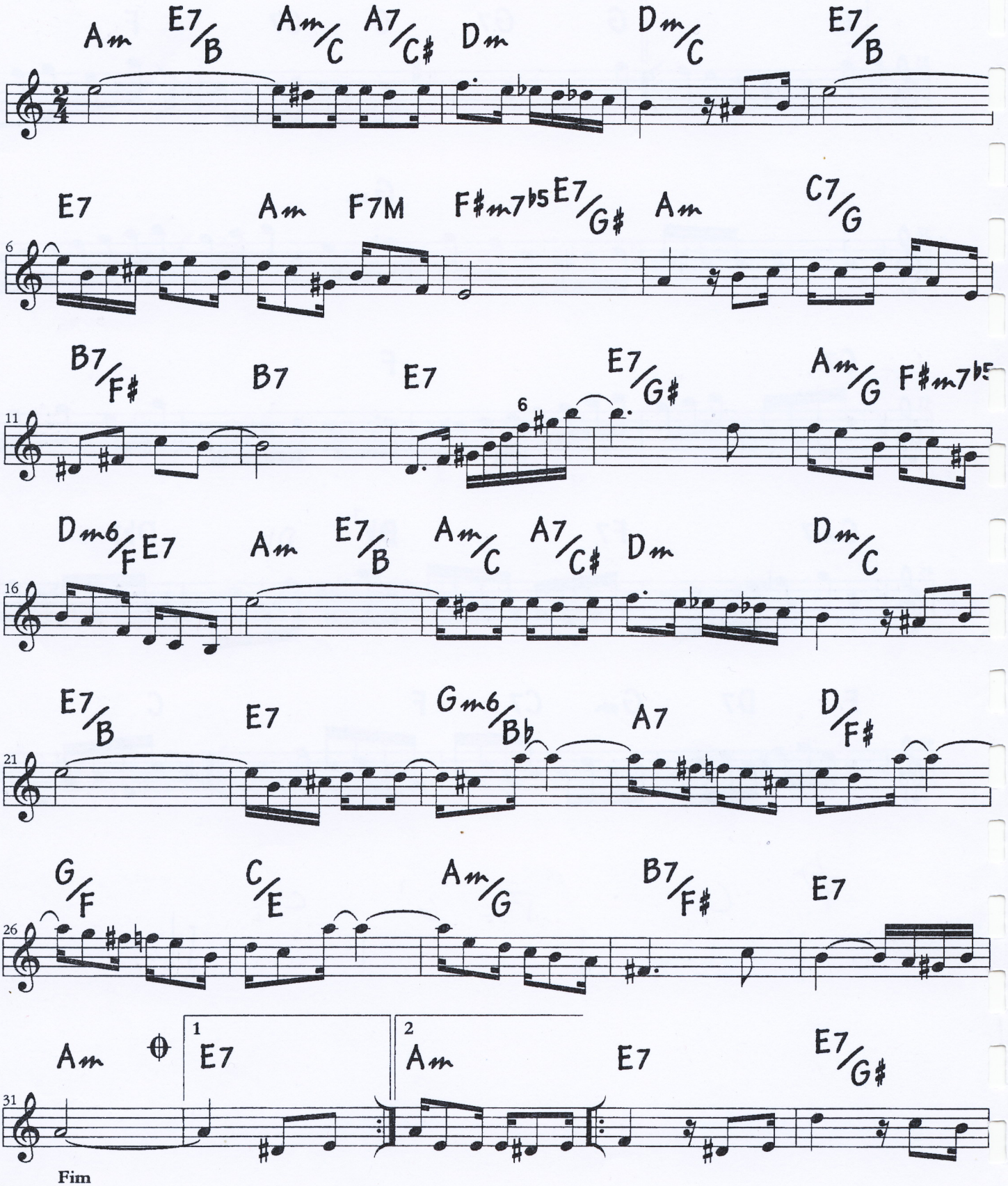

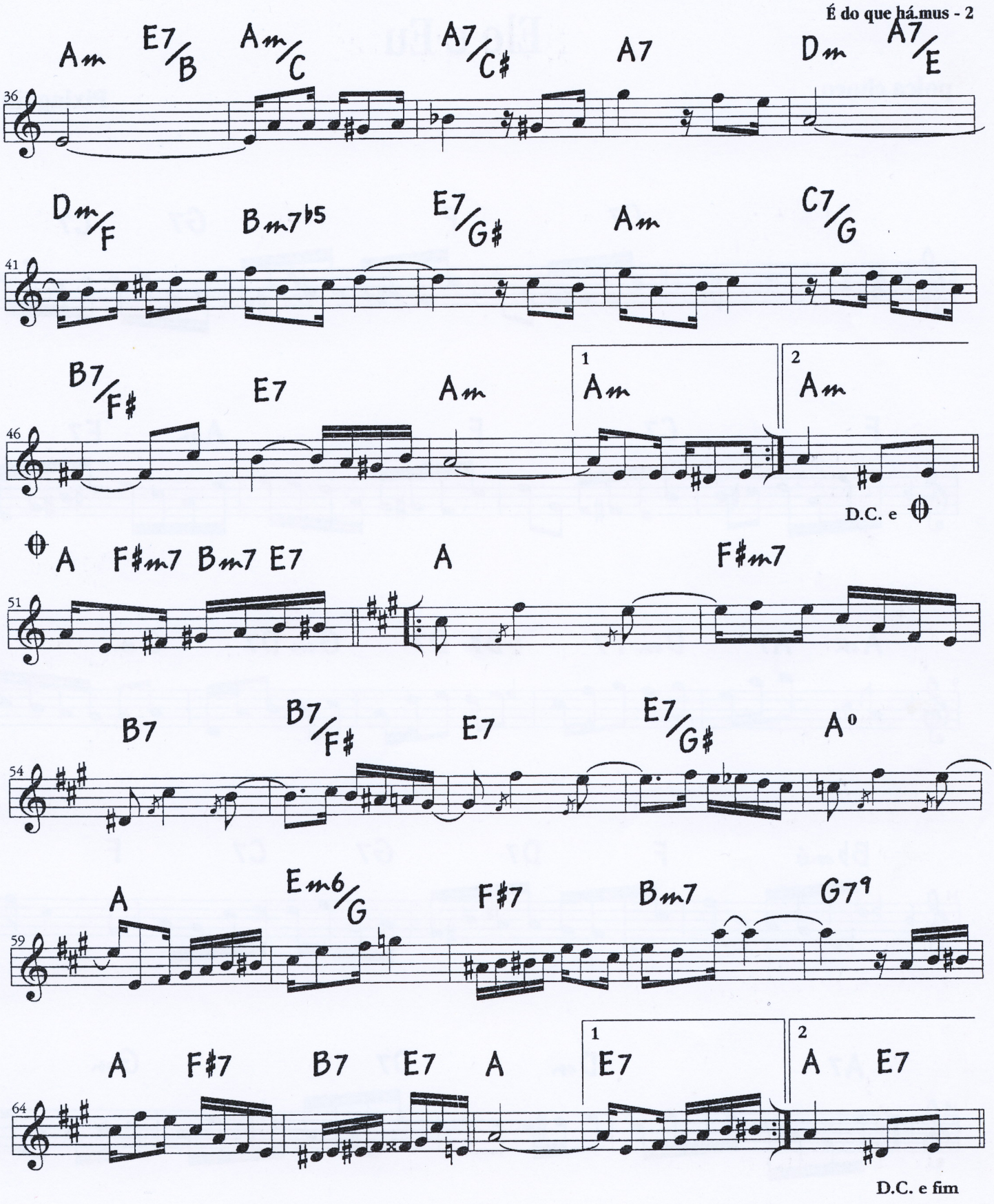
Am E7/B Am/C A7/C# A7 Dm A7/E
36
Dm/F Bm7b5 E7/G# Am C7/G
41
B7/F# E7 Am 1 Am 2 Am
46
D.C. e
A F#m7 Bm7 E7 A F#m7
51
B7 B7/F# E7 E7/G# A°
54
A Em6/G F#7 Bm7 G7(9)
59
A F#7 B7 E7 A 1 E7 2 A E7
64
D.C. e fim

Ele e Eu

polca choro

Pixinguinha

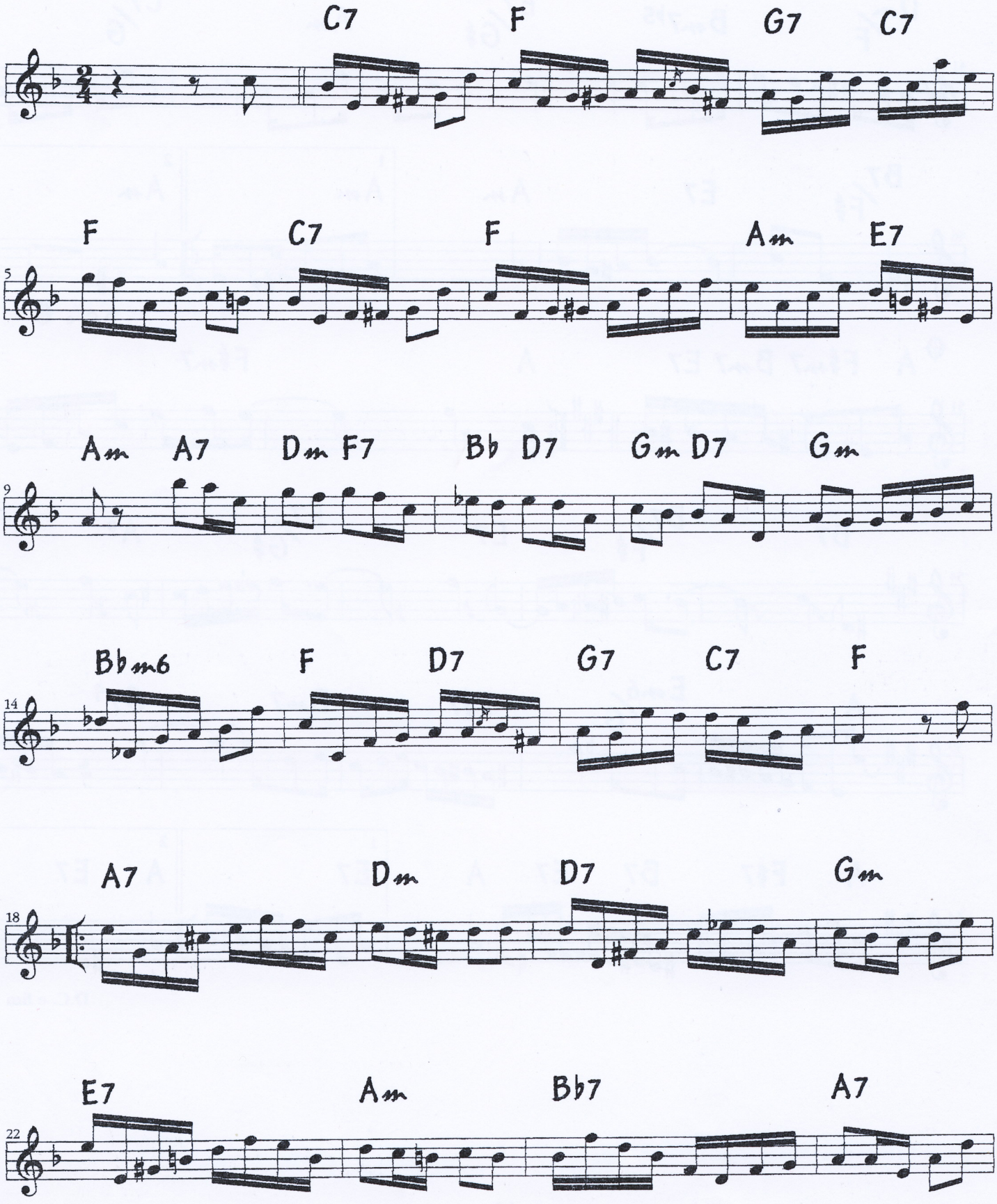

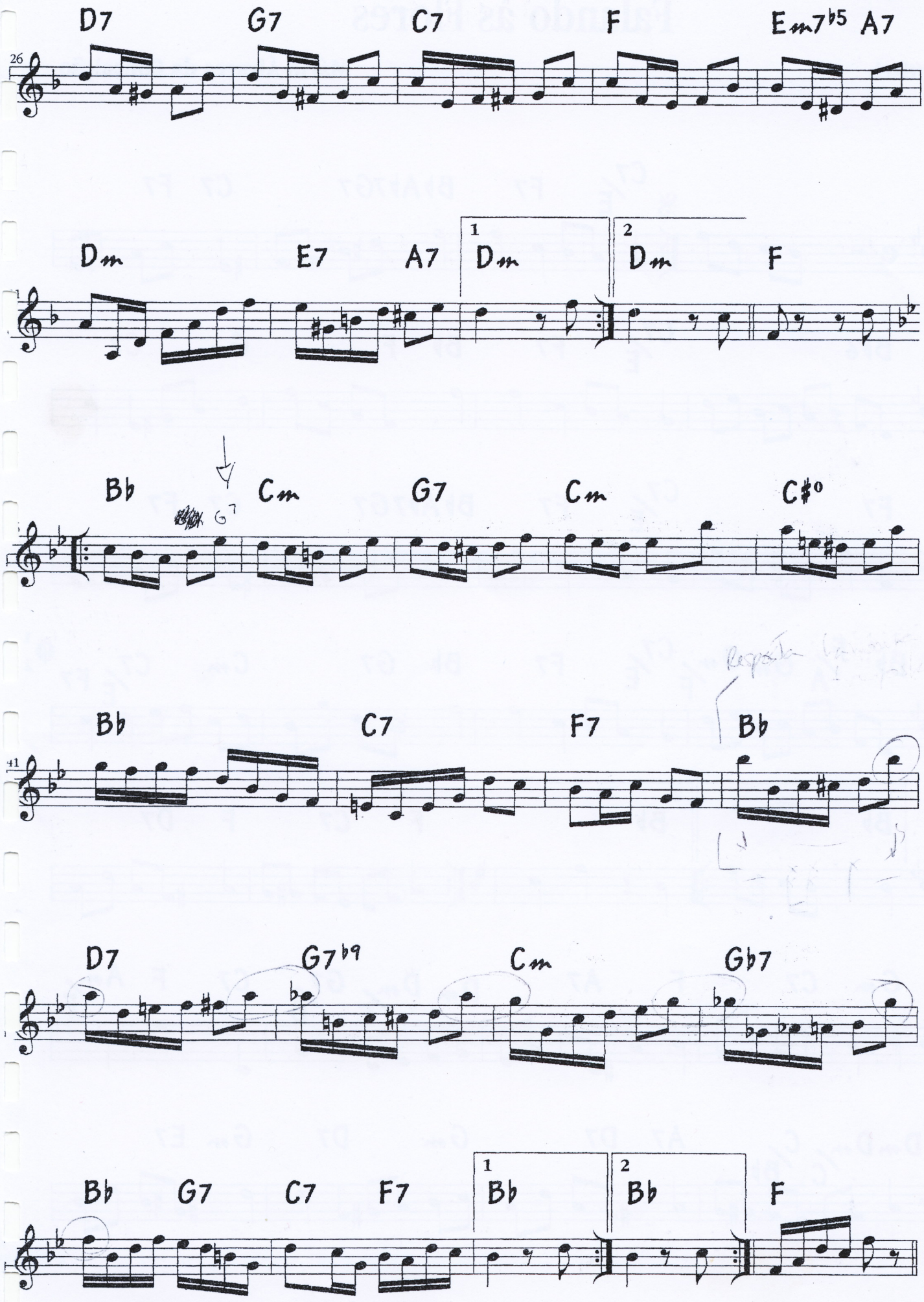
D7 G7 C7 F Em7b5 A7
26
Dm E7 A7 1 Dm 2 Dm F
Bb Cm G7 Cm C#o
G7
Bb C7 F7 Bb
41
D7 G7b9 Cm Gb7
Bb G7 C7 F7 1 Bb 2 Bb F

Falando às Flores

schottisch **Mário Álvares da Conceição**

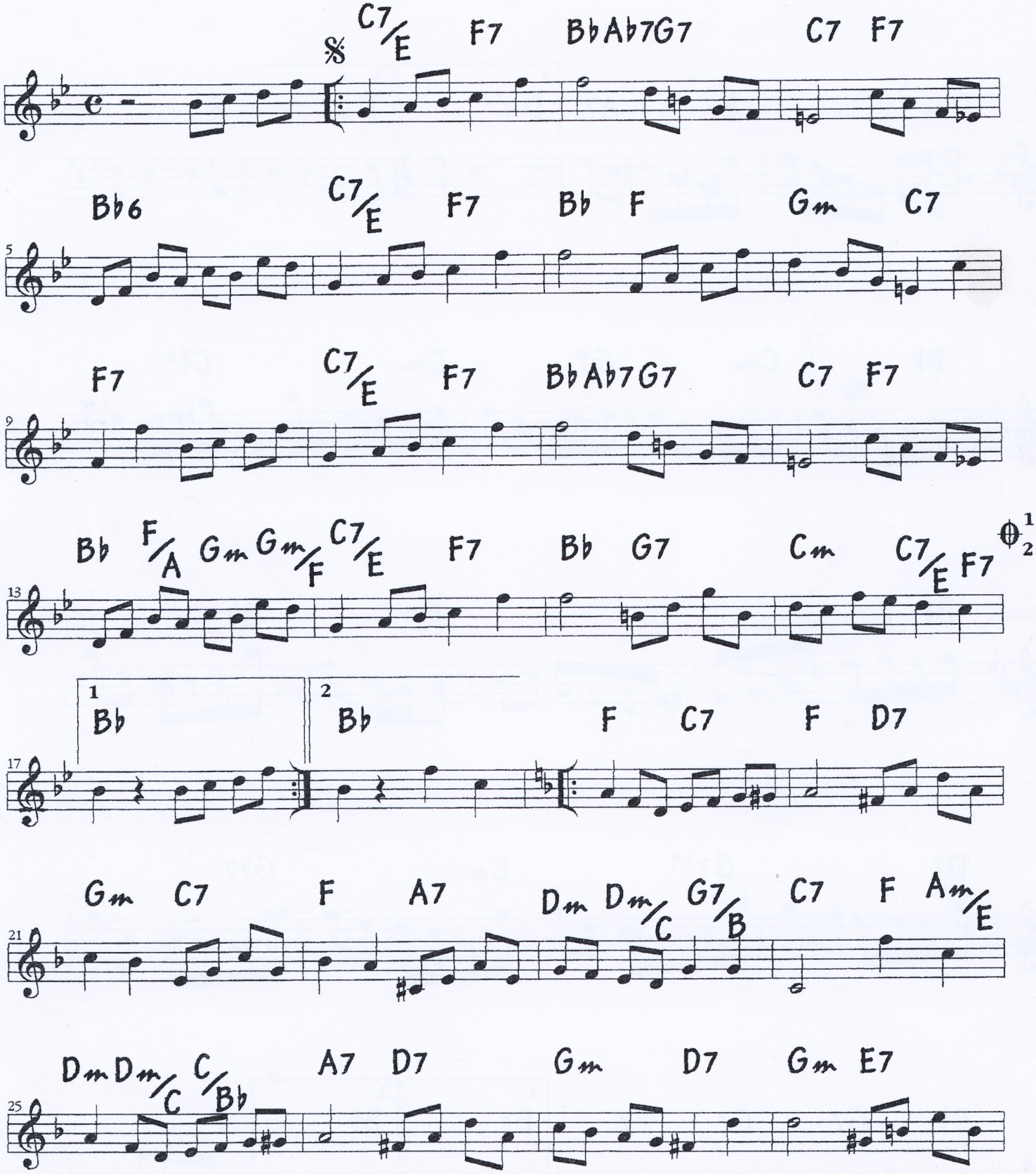

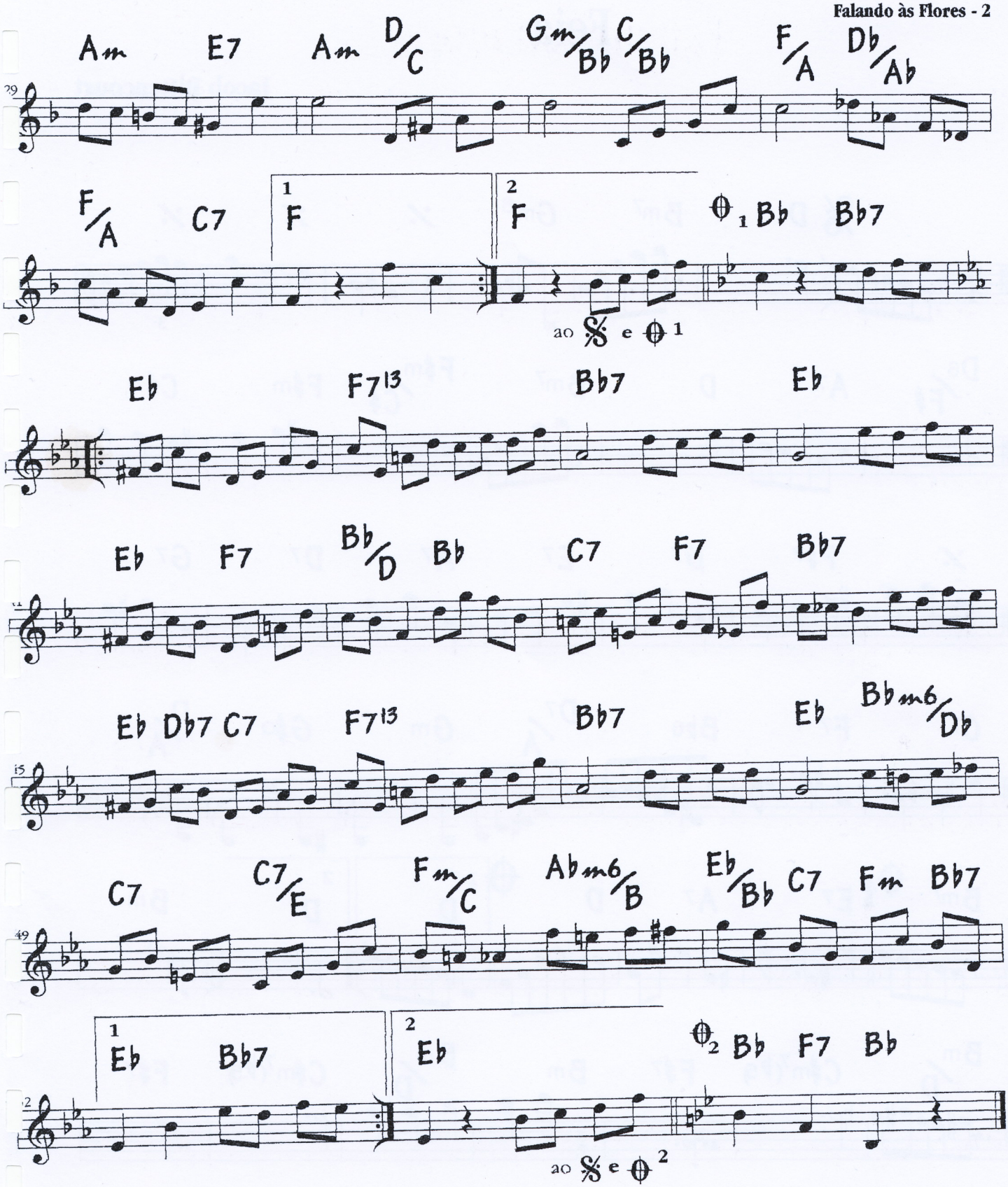
Am E7 Am D/C Gm/Bb C/Bb F/A Db/Ab
F/A C7 1 F 2 F 1 Bb Bb7
ao 𝄋 e 1
Eb F7 13 Bb7 Eb
Eb F7 Bb/D Bb C7 F7 Bb7
Eb Db7 C7 F7 13 Bb7 Eb Bbm6/Db
C7 C7/E Fm/C Abm6/B Eb/Bb C7 Fm Bb7
1 Eb Bb7 2 Eb 2 Bb F7 Bb
ao 𝄋 e 2

Feia

valsa **Jacob Bittencourt**

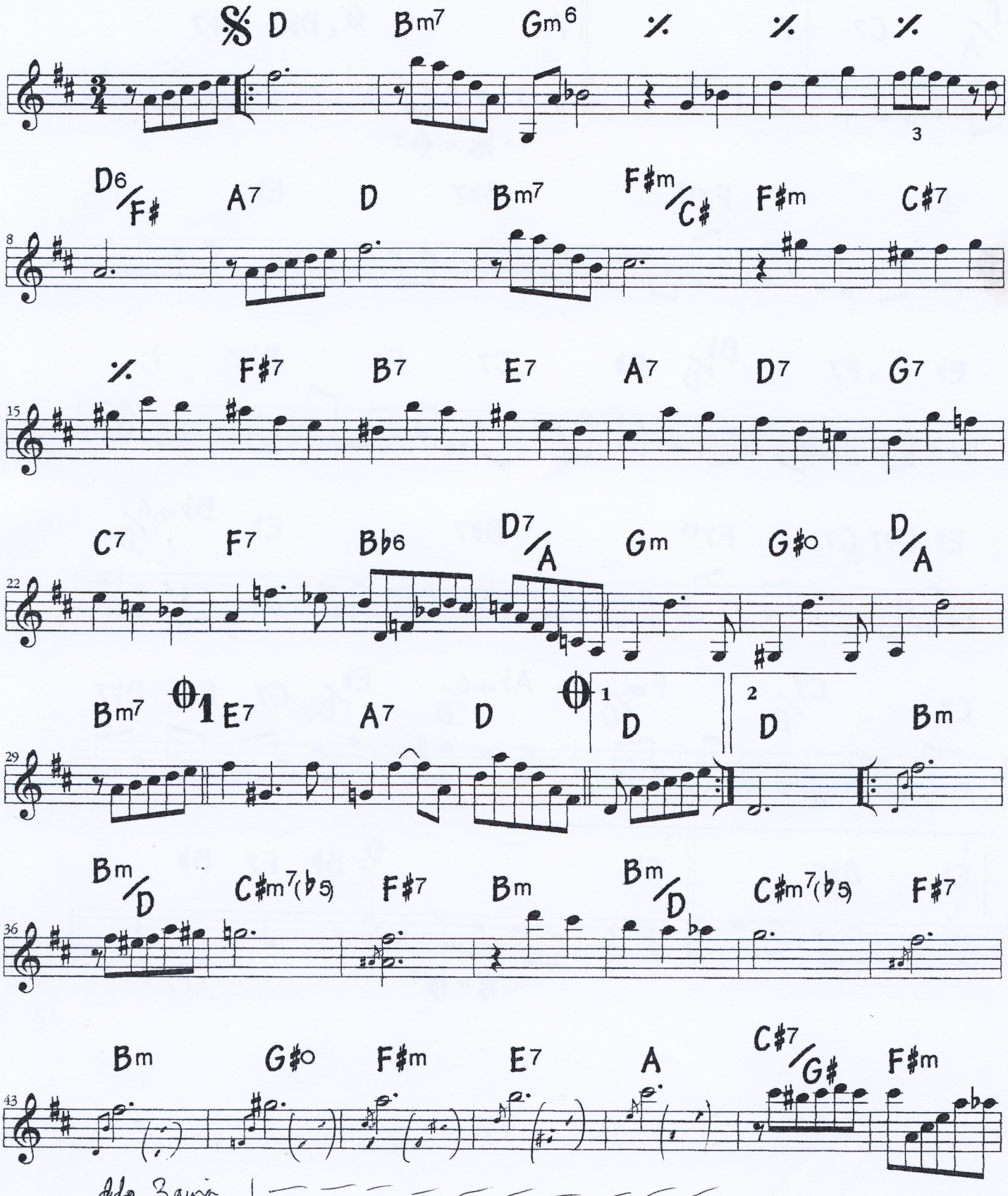

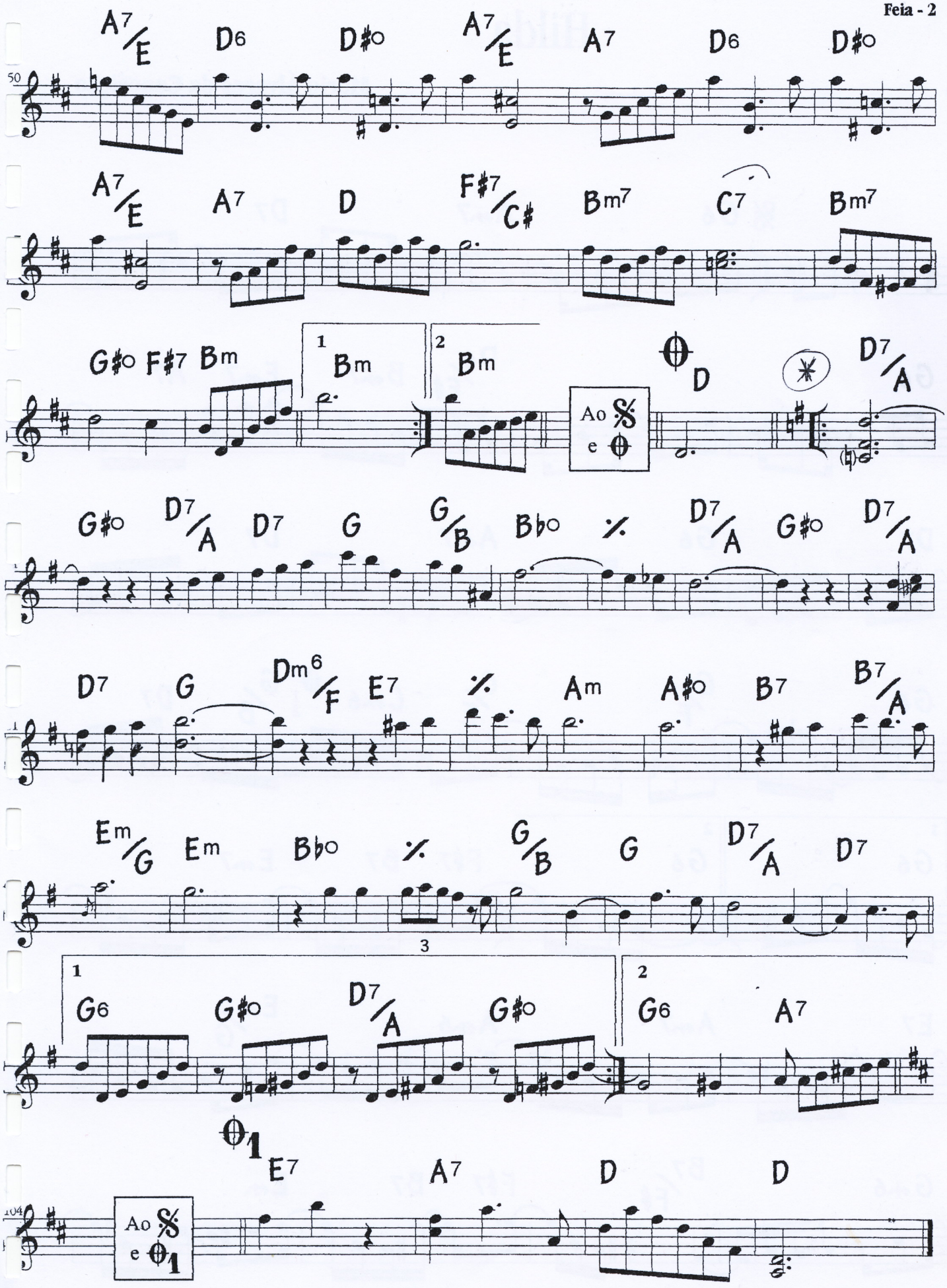
A7/E D6 D#o A7/E A7 D6 D#o
A7/E A7 D F#7/C# Bm7 C7 Bm7
G#o F#7 Bm 1 Bm 2 Bm Ao e D D7/A
G#o D7/A D7 G G/B Bbo D7/A G#o D7/A
D7 G Dm6/F E7 Am A#o B7 B7/A
Em/G Em Bbo G/B G D7/A D7
1 G6 G#o D7/A G#o 2 G6 A7
E7 A7 D D
Ao e

Hilda

choro

Mário Álvares da Conceição

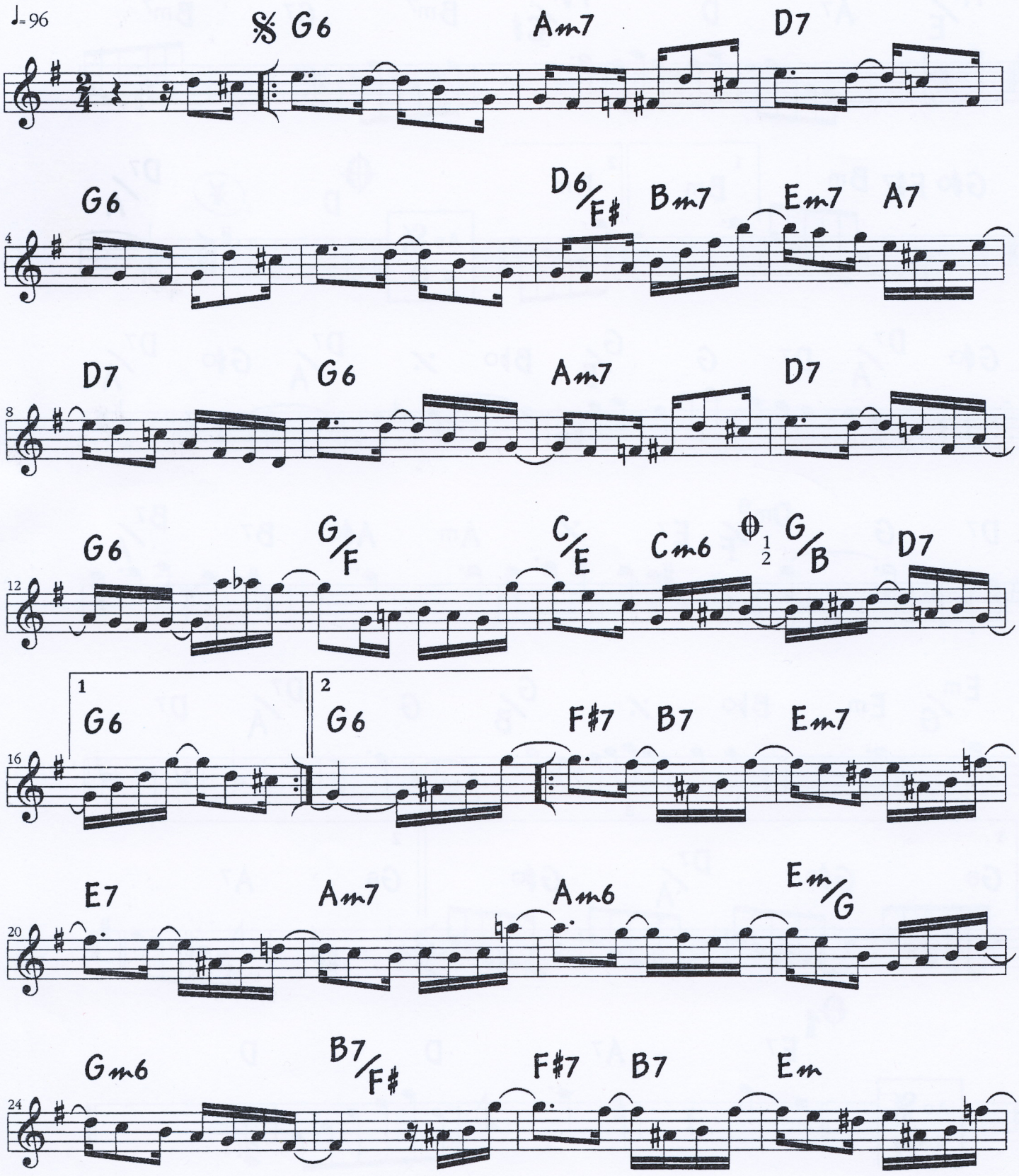

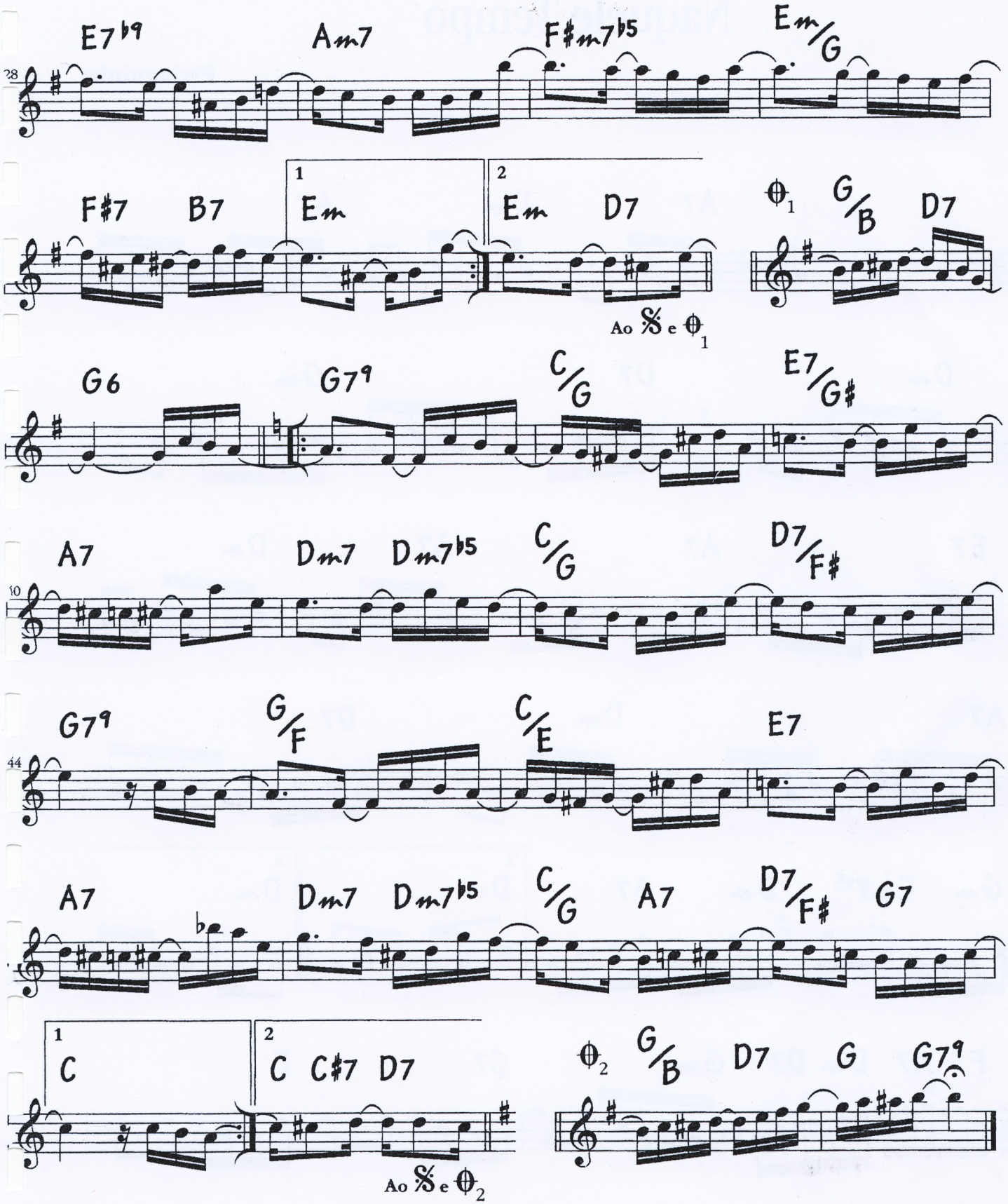
E7♭9
Am7
F♯m7♭5
Em/G
28
1
2
F♯7
B7
Em
Em
D7
Ao 𝄋 e 1
1
G/B
D7
G6
G7♯9
C/G
E7/G♯
A7
Dm7
Dm7♭5
C/G
D7/F♯
10
G7♯9
G/F
C/E
E7
44
A7
Dm7
Dm7♭5
C/G
A7
D7/F♯
G7
1
2
C
C
C♯7
D7
Ao 𝄋 e 2
2
G/B
D7
G
G7♯9

Naquele Tempo

choro **Pixinguinha**

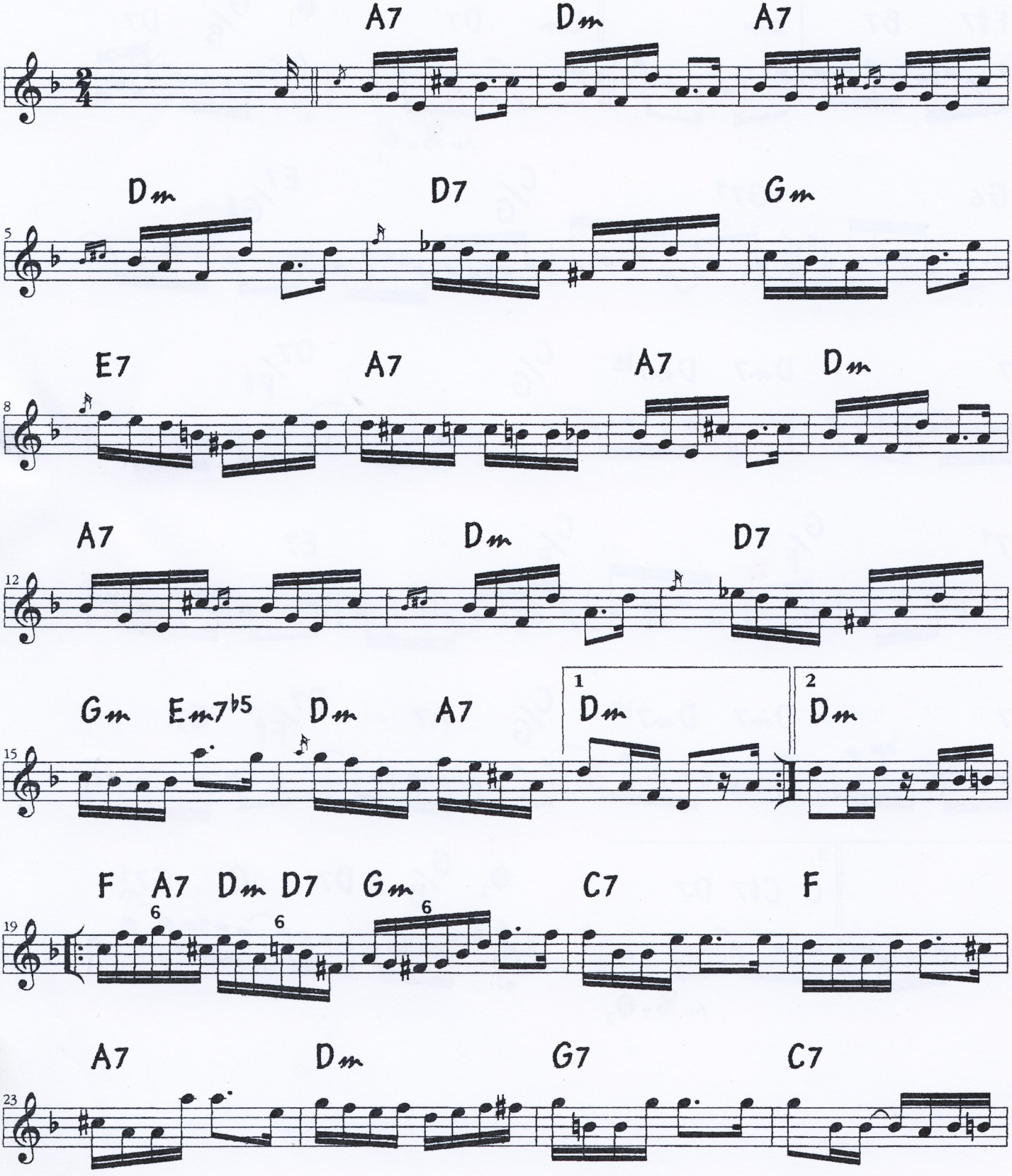

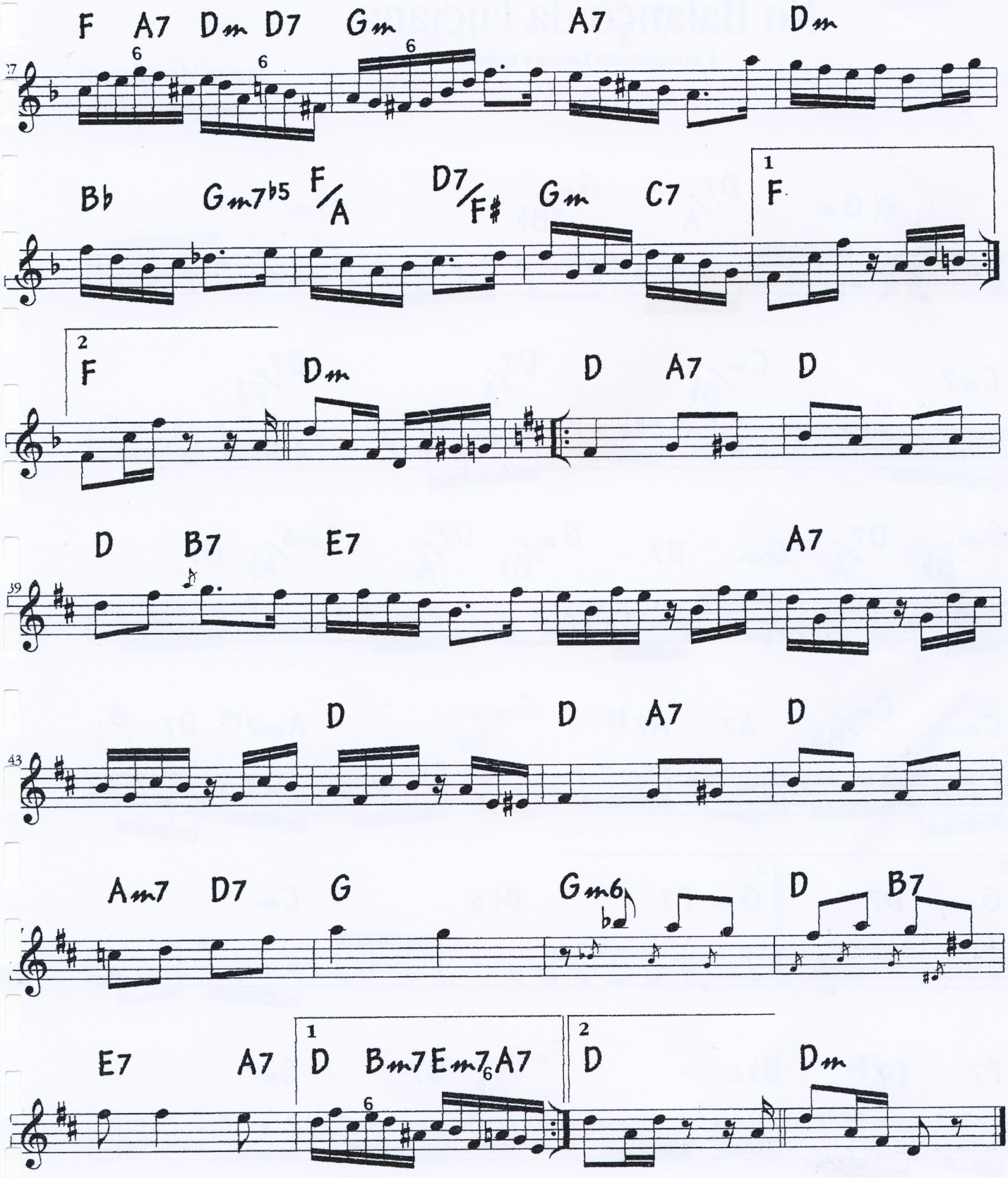
F A7 Dm D7 Gm A7 Dm
Bb Gm7b5 F/A D7/F# Gm C7
1 F
2 F Dm D A7 D
D B7 E7 A7
D D A7 D
Am7 D7 G Gm6 D B7
E7 A7
1 D Bm7 Em7 A7
2 D Dm

No Balanço da Luciana

à cavaquinista Luciana Rabello

choro

Avena de Castro

arr: Luciana Rabello

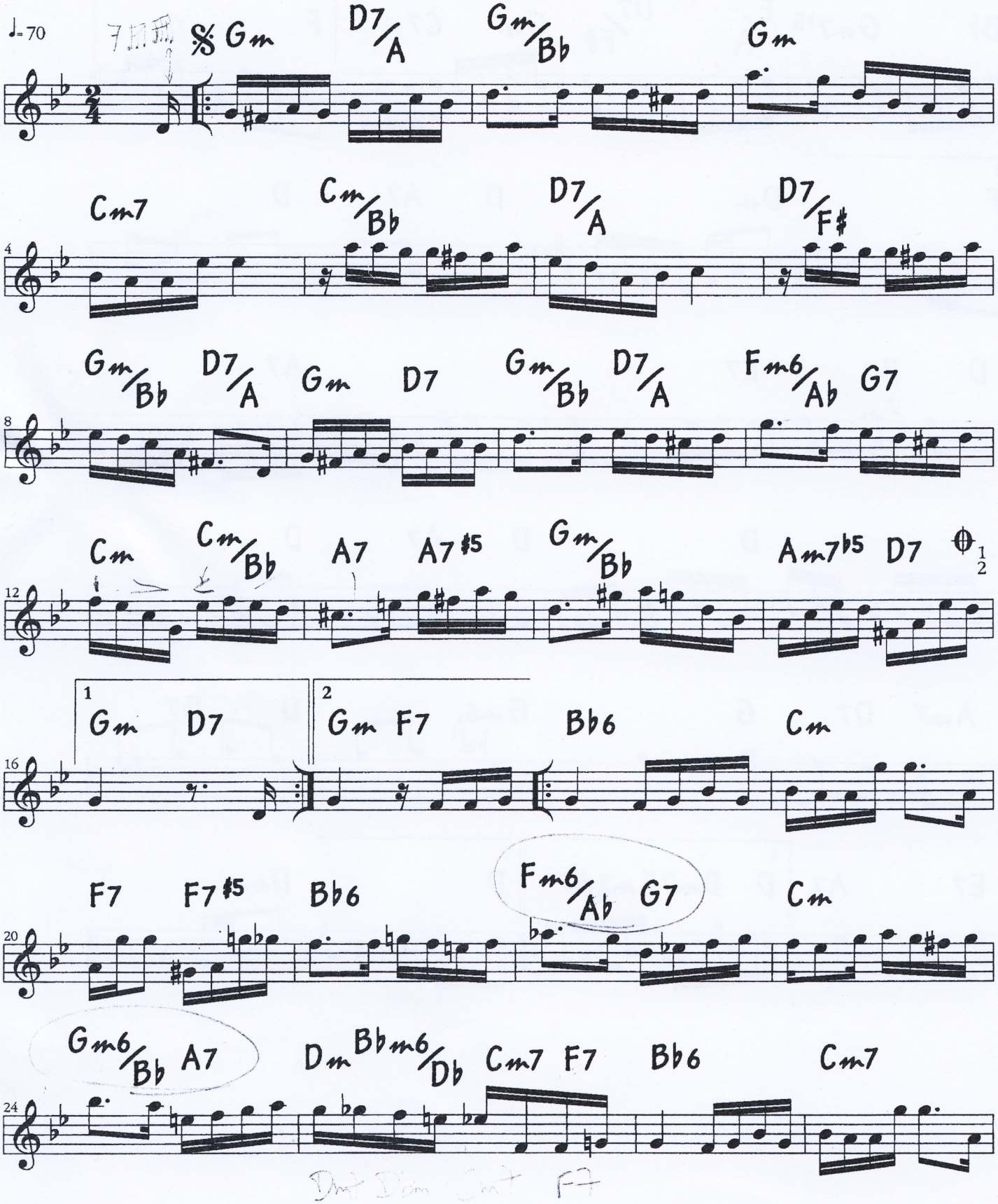

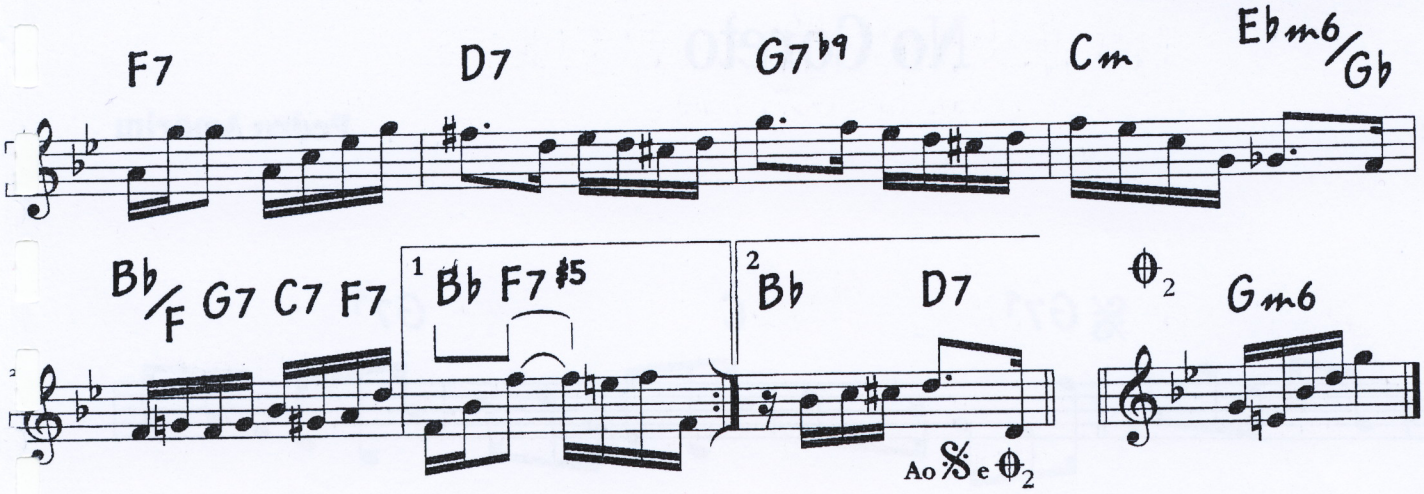
F7
D7
G7b9
Cm
Ebm6/Gb
Bb/F G7 C7 F7
1 Bb F7#5
2 Bb D7
Ao 𝄋 e ⊖2
⊖2 Gm6

No Coreto

maxixe **Pedro Amorim**

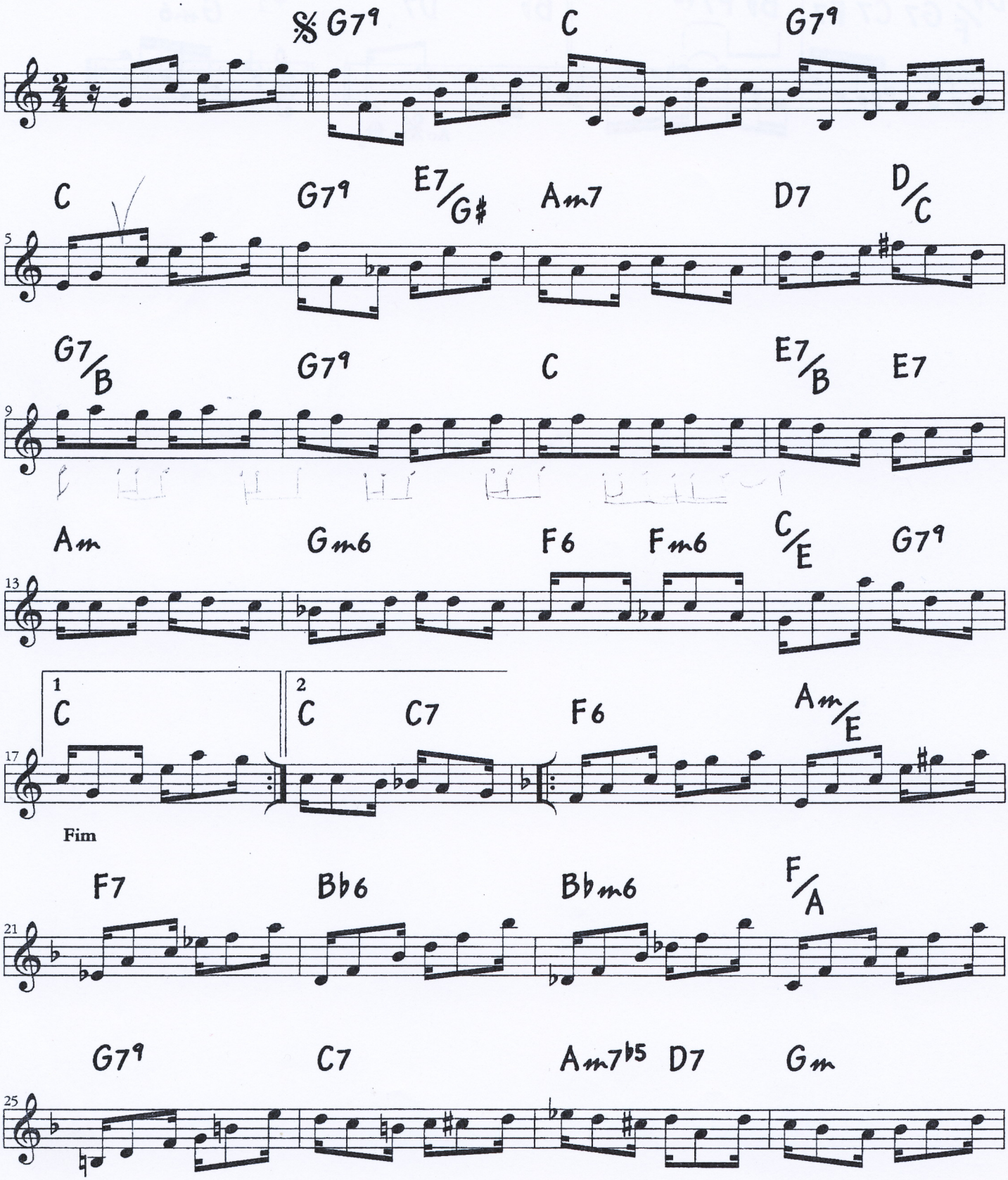

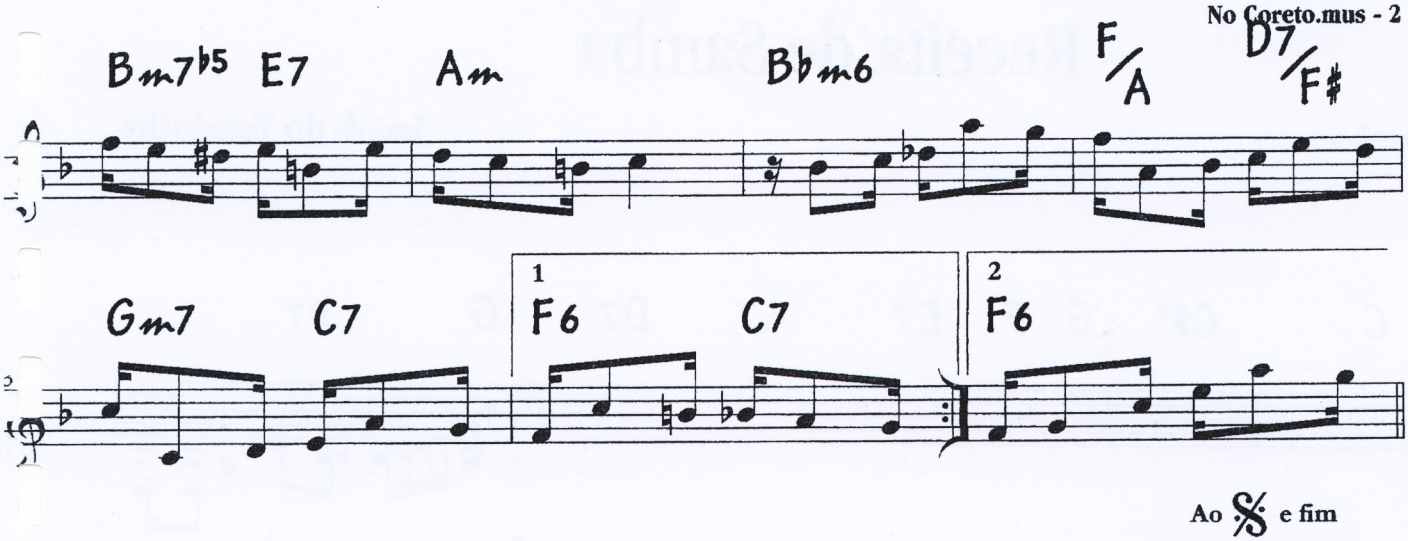
Bm7b5 E7 Am Bbm6 F/A D7/F#
Gm7 C7 1 F6 C7 2 F6
Ao 𝄋 e fim

Receita de Samba

choro-samba

Jacob do Bandolim

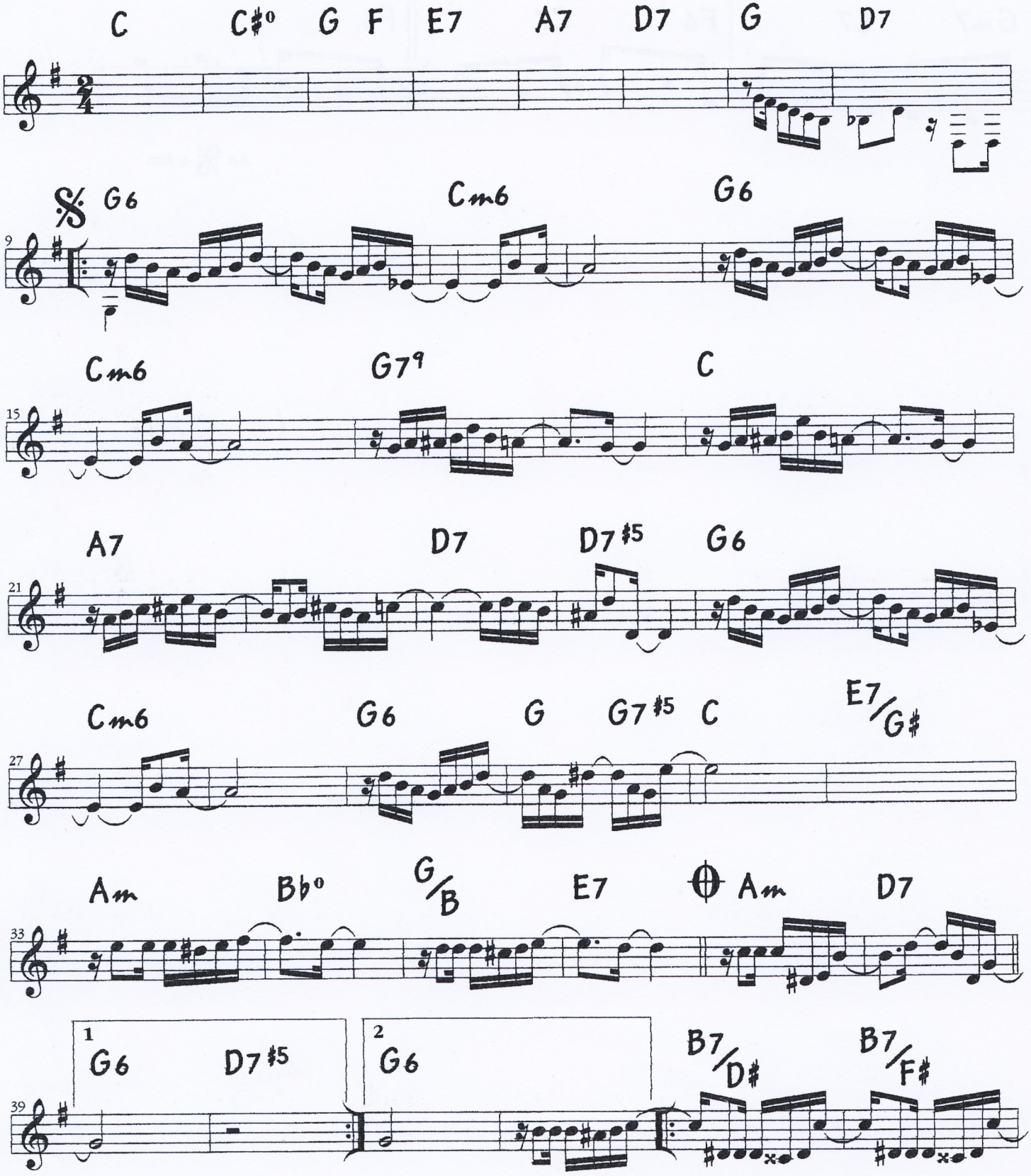

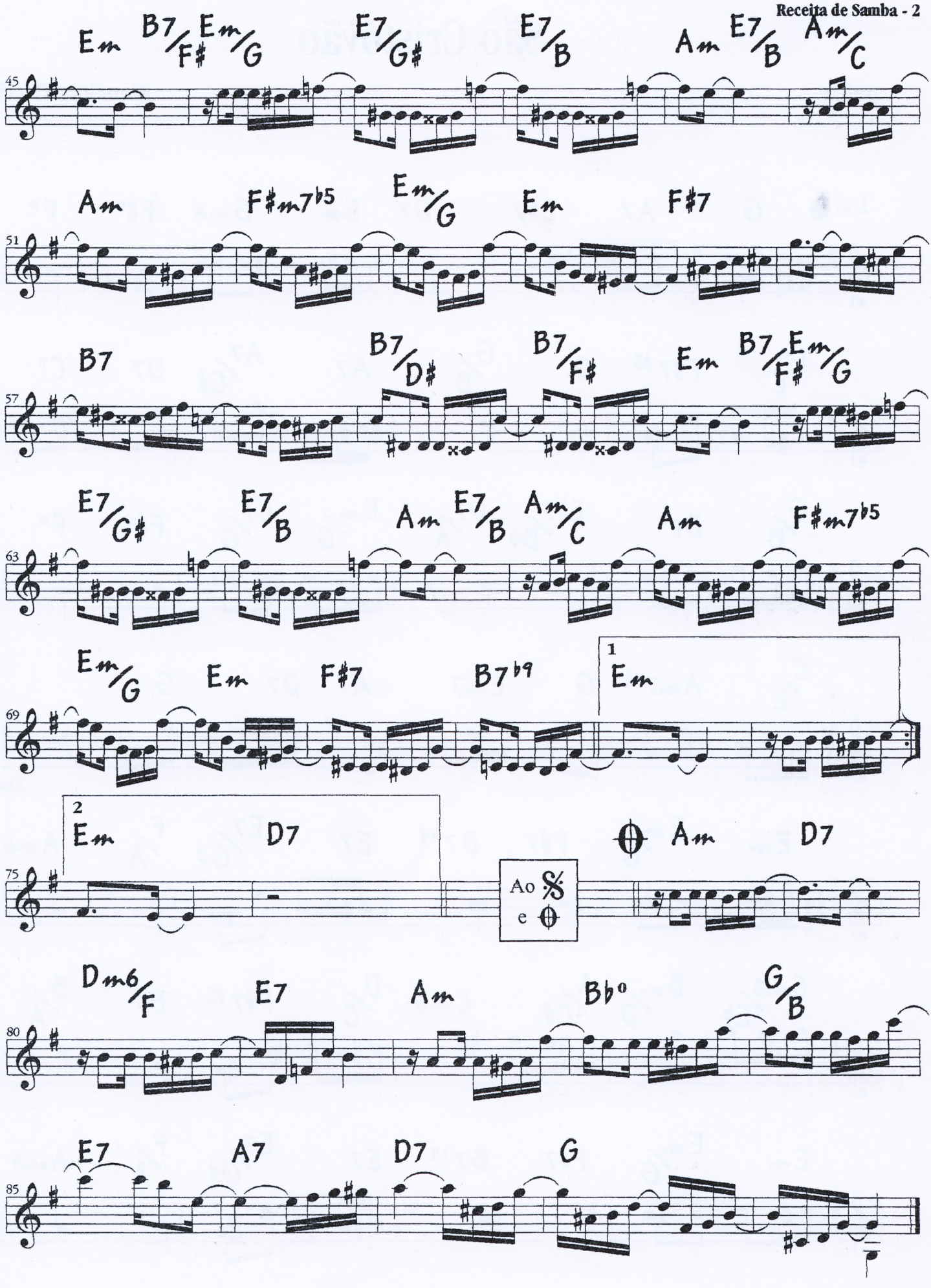
Em B7/F# Em/G E7/G# E7/B Am E7/B Am/C
45
Am F#m7b5 Em/G Em F#7
51
B7 B7/D# B7/F# Em B7/F# Em/G
57
E7/G# E7/B Am E7/B Am/C Am F#m7b5
63
Em/G Em F#7 B7b9 1 Em
69
2 Em D7
75
Ao 𝄋 e 𝄋 Am D7
Dm6/F E7 Am Bb° G/B
80
E7 A7 D7 G
85

São Cristóvão

polca **Mauricio Carrilho**

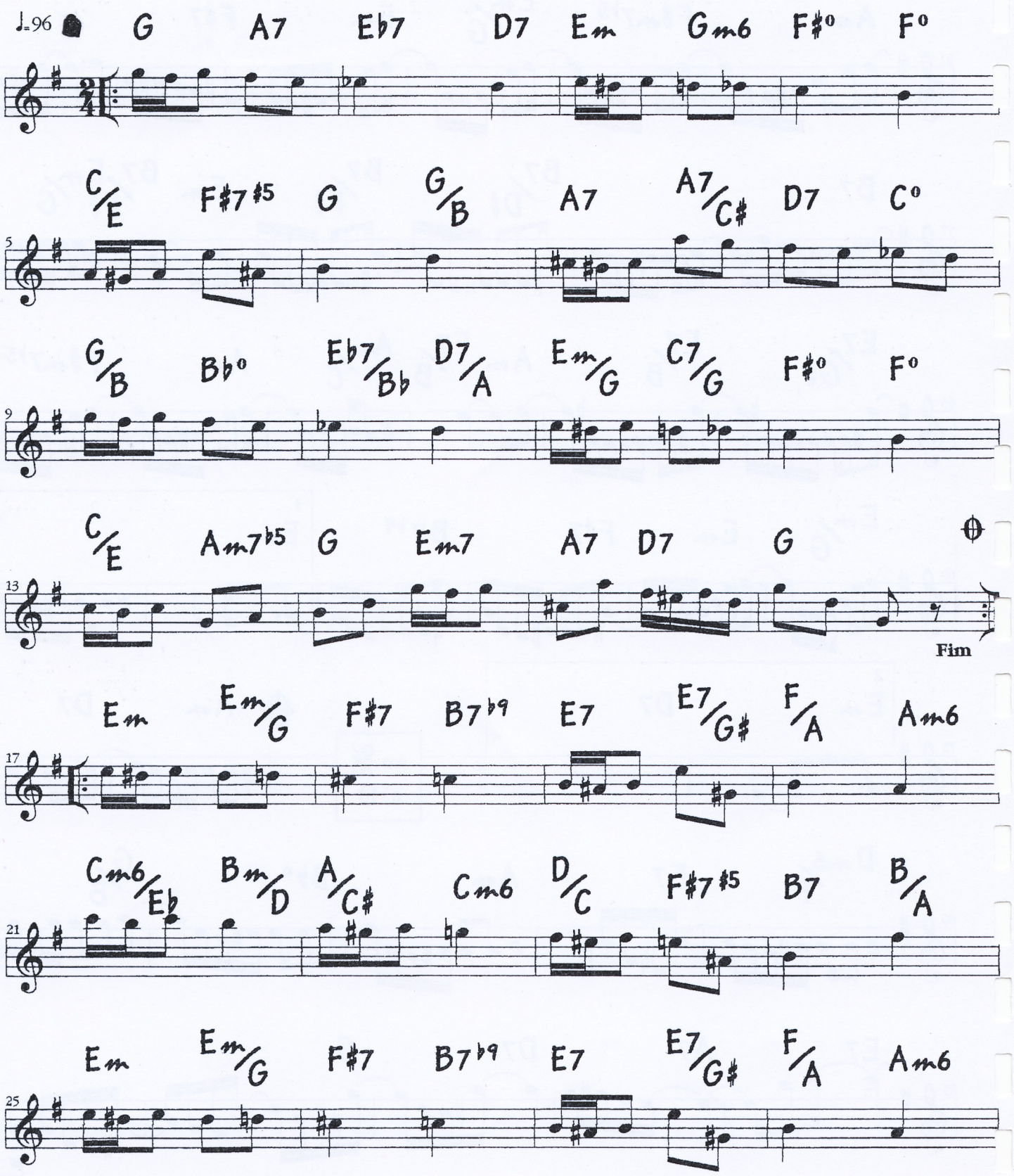

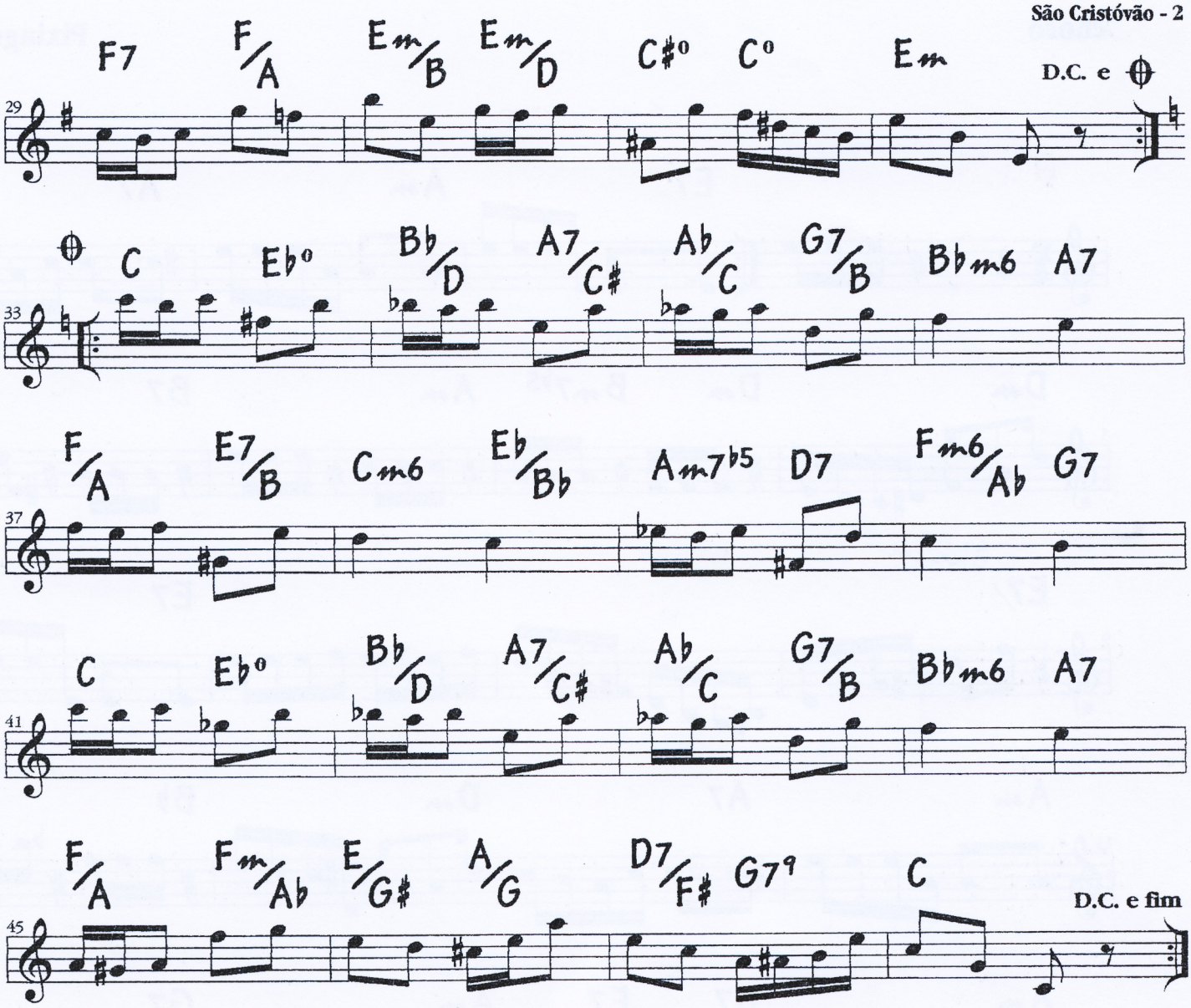
F7 F/A Em/B Em/D C#º Cº Em
D.C. e ⊕
29
⊕ C Ebº Bb/D A7/C# Ab/C G7/B Bbm6 A7
33
F/A E7/B Cm6 Eb/Bb Am7b5 D7 Fm6/Ab G7
37
C Ebº Bb/D A7/C# Ab/C G7/B Bbm6 A7
41
F/A Fm/Ab E/G# A/G D7/F# G7º C
D.C. e fim
45

Urubatã

choro **Pixinguinha**

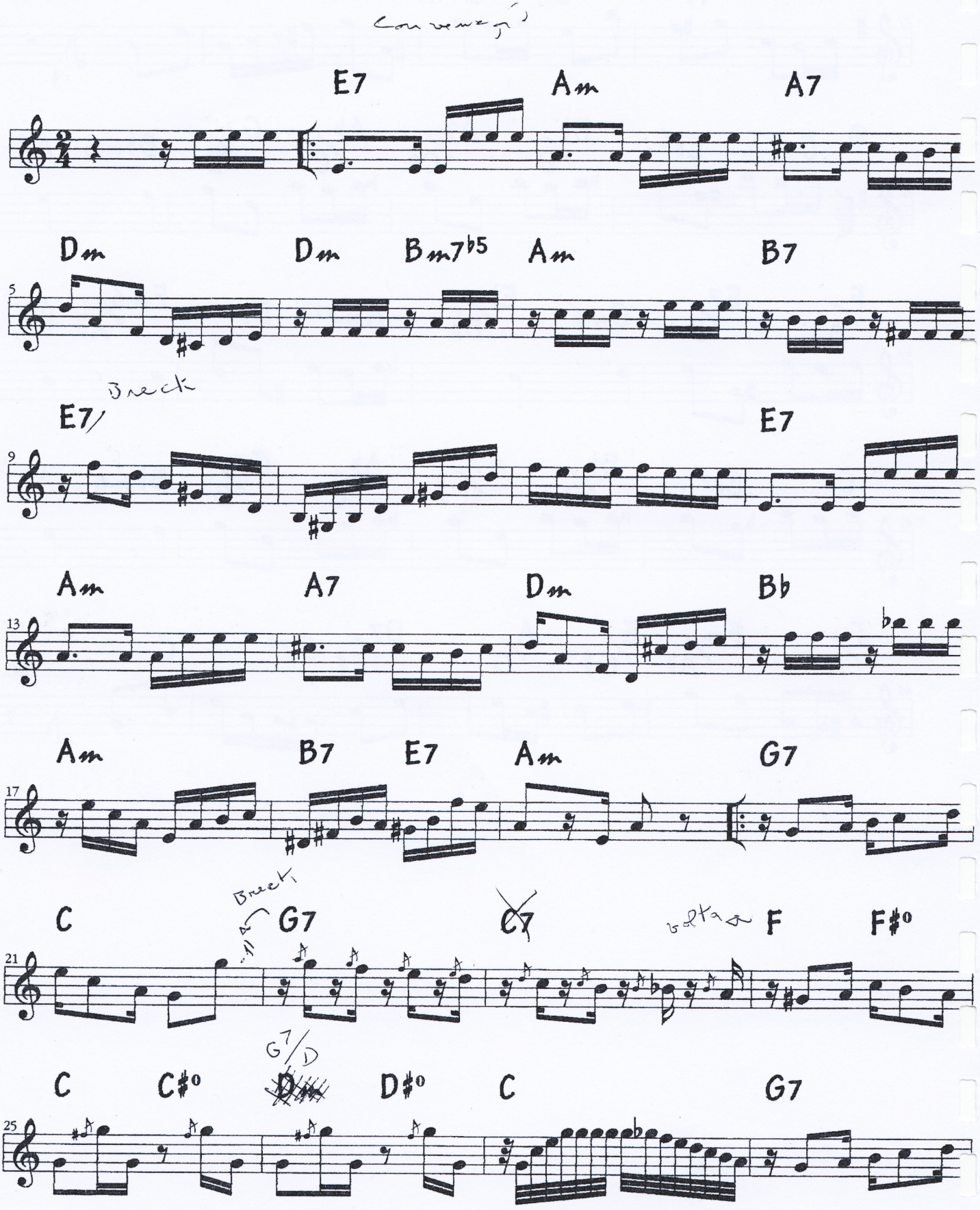

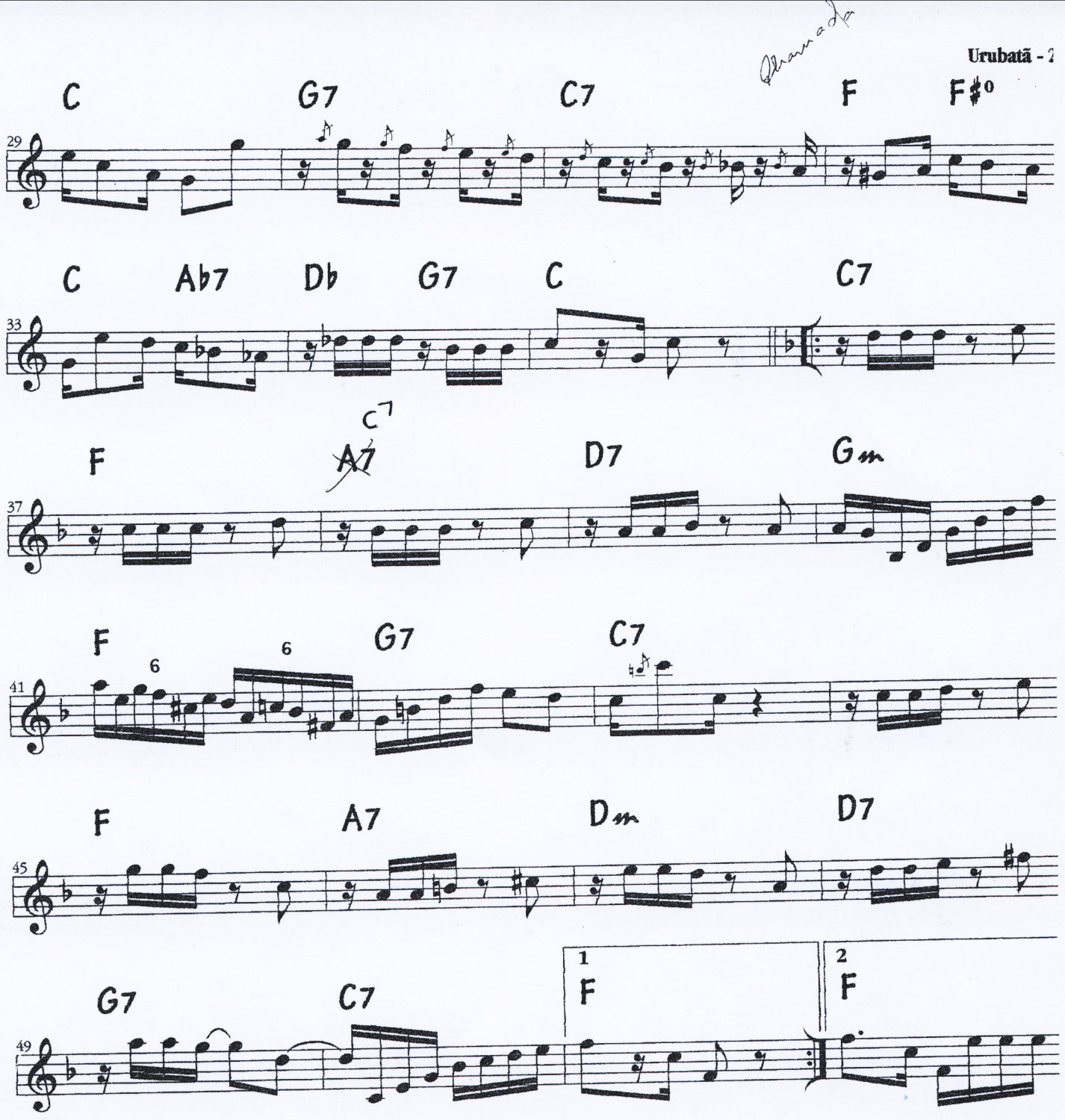
C G7 C7 F F#°
29
C Ab7 Db G7 C C7
33
F A7 D7 Gm
37
F G7 C7
41
6 6
F A7 Dm D7
45
G7 C7 1 F 2 F
49

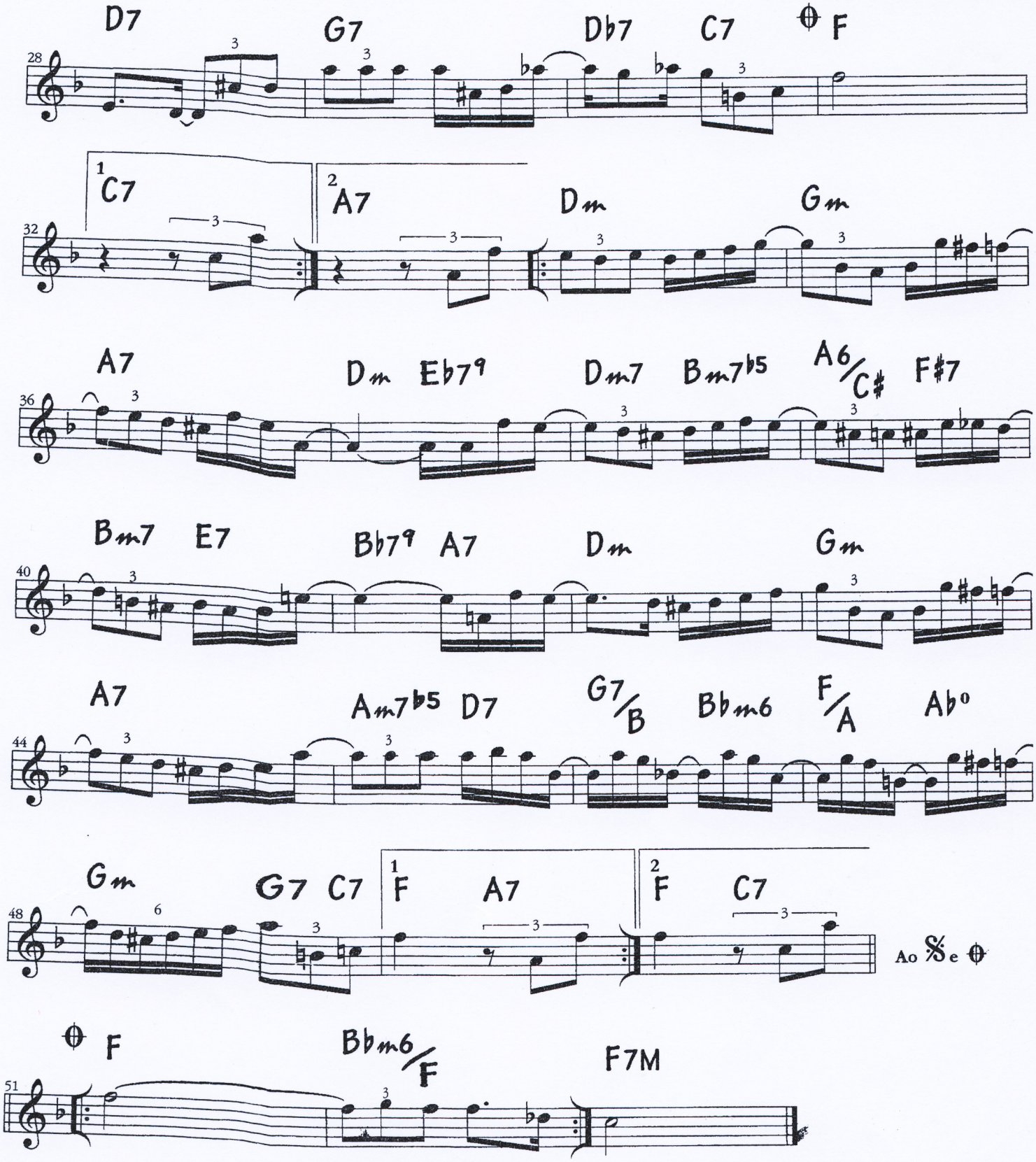
D7
G7
Db7
C7
F
28
1
C7
2
A7
Dm
Gm
32
A7
Dm
Eb7
Dm7
Bm7b5
A6/C#
F#7
36
Bm7
E7
Bb7
A7
Dm
Gm
40
A7
Am7b5
D7
G7/B
Bbm6
F/A
Ab°
44
Gm
G7
C7
1
F
A7
2
F
C7
48
Ao 𝄋 e
F
Bbm6/F
F7M
51

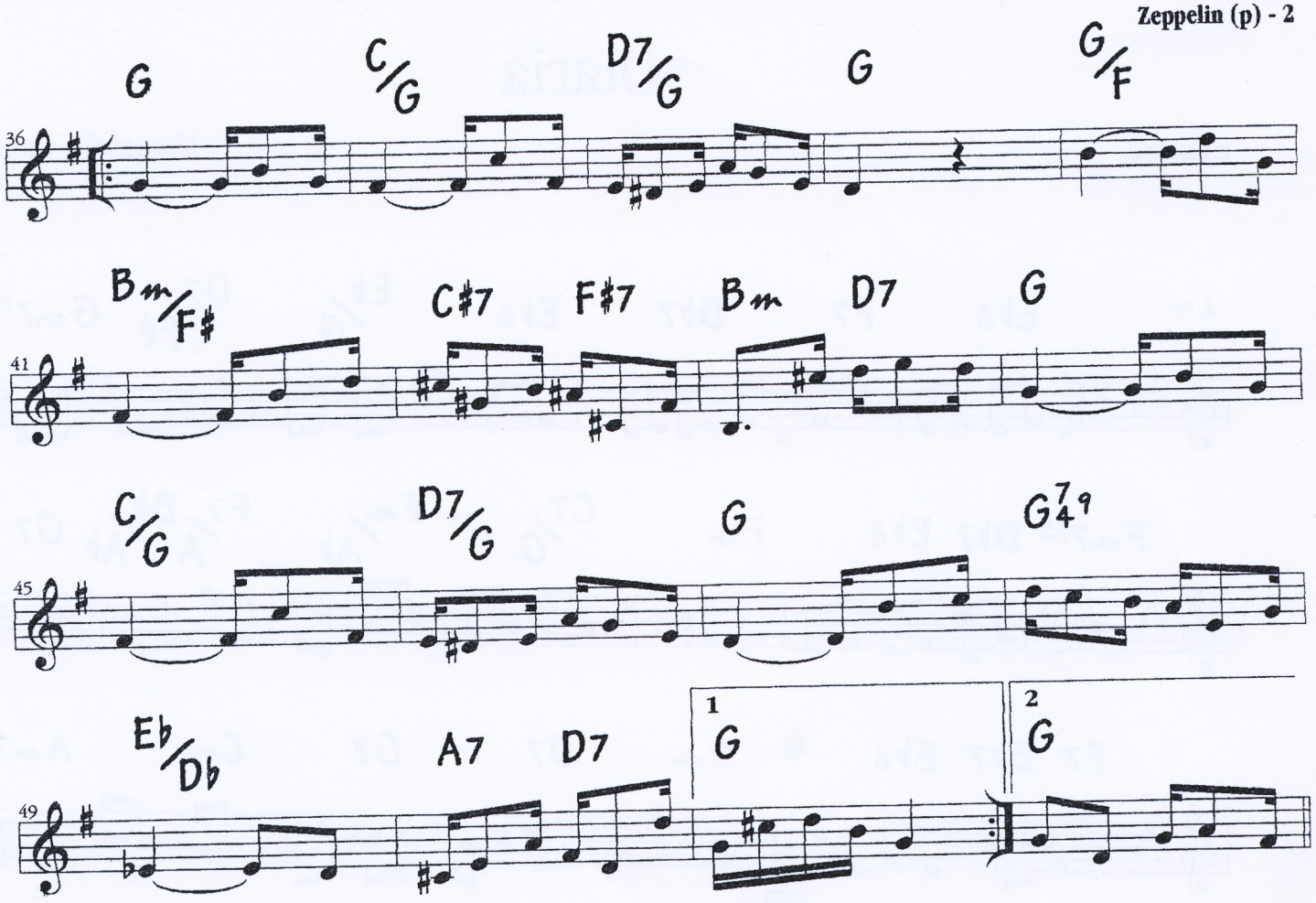
G
C/G
D7/G
G
G/F
36
Bm/F#
C#7
F#7
Bm
D7
G
41
C/G
D7/G
G
G7 9 4
45
Eb/Db
A7
D7
1
G
2
G
49

Olaria

maxixe **Mauricio Carrilho**

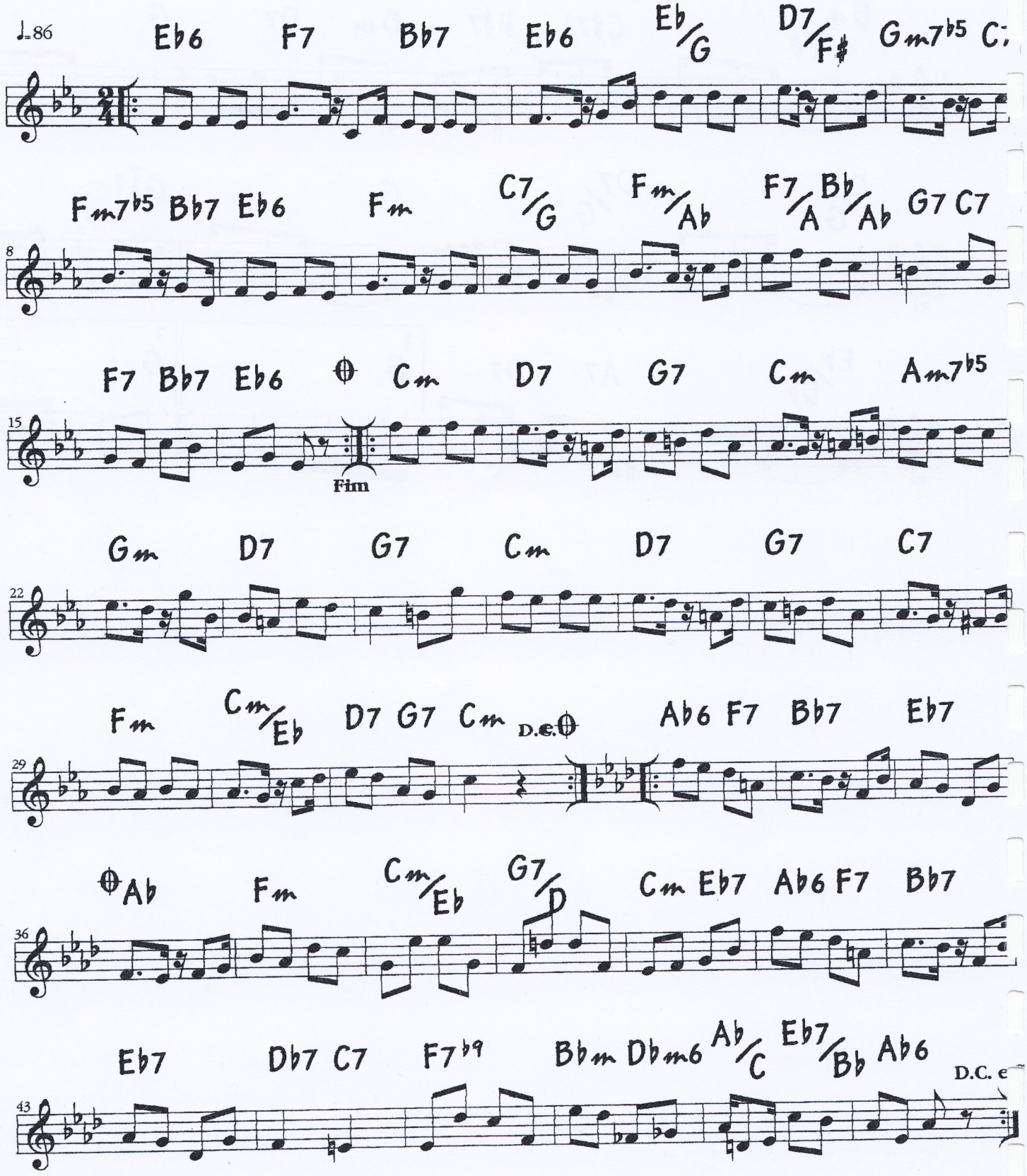

© COPYRIGHT 2004, by ACARI PRODUÇÕES LTDA
Rua Augusto Presgrave, 260 – Rio de Janeiro – RJ – Brasil
Todos os direitos reservados. ALL RIGHTS RESERVED. INTERNATIONAL COPYRIGHT SECURED.

Saudade da Fazenda

maxixe

Altamiro Carrilho

