Viva João da Baiana

cifras pra violão
versão Agua de Moringa
transcrição Denis7

Pixinguinha

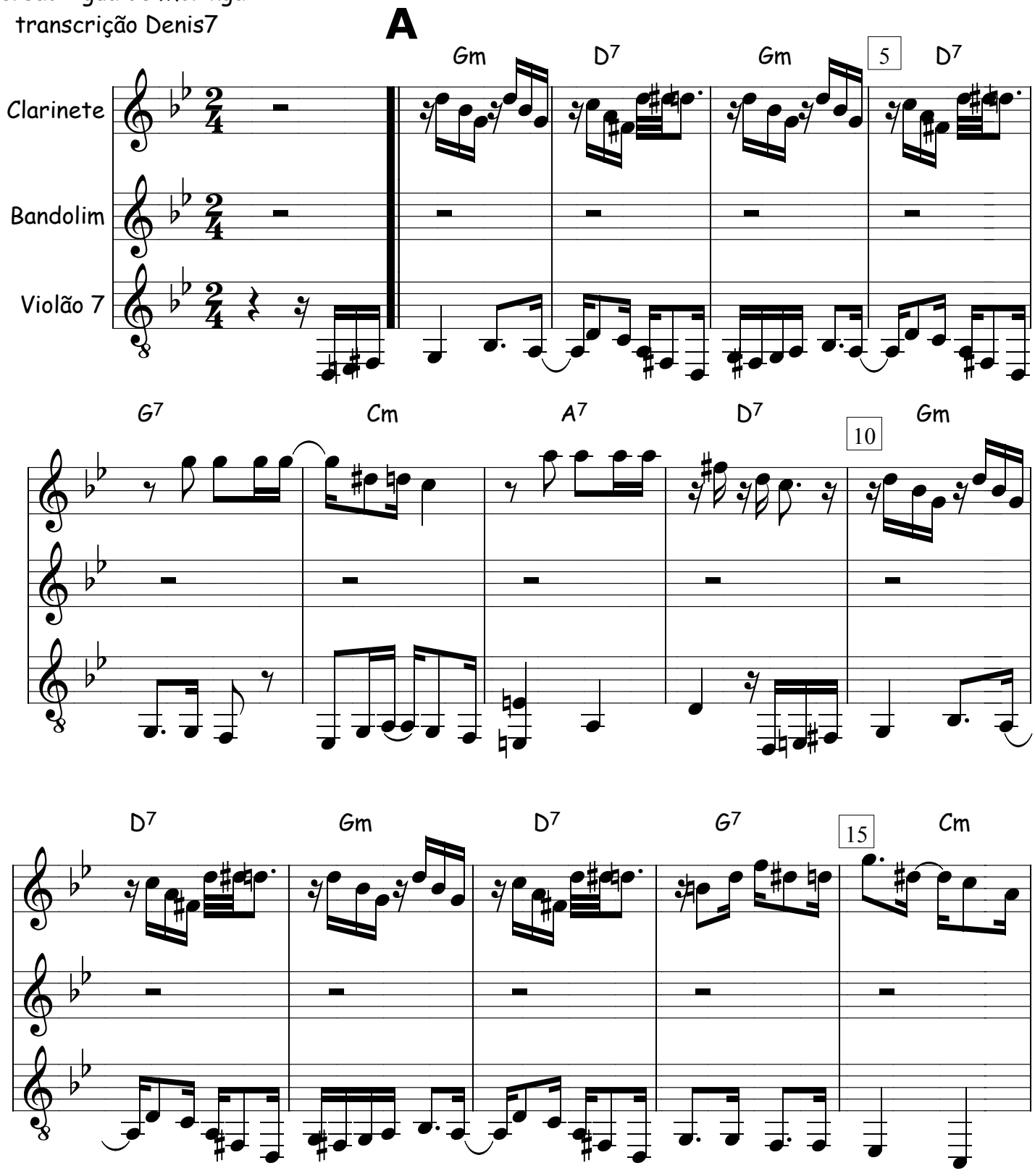

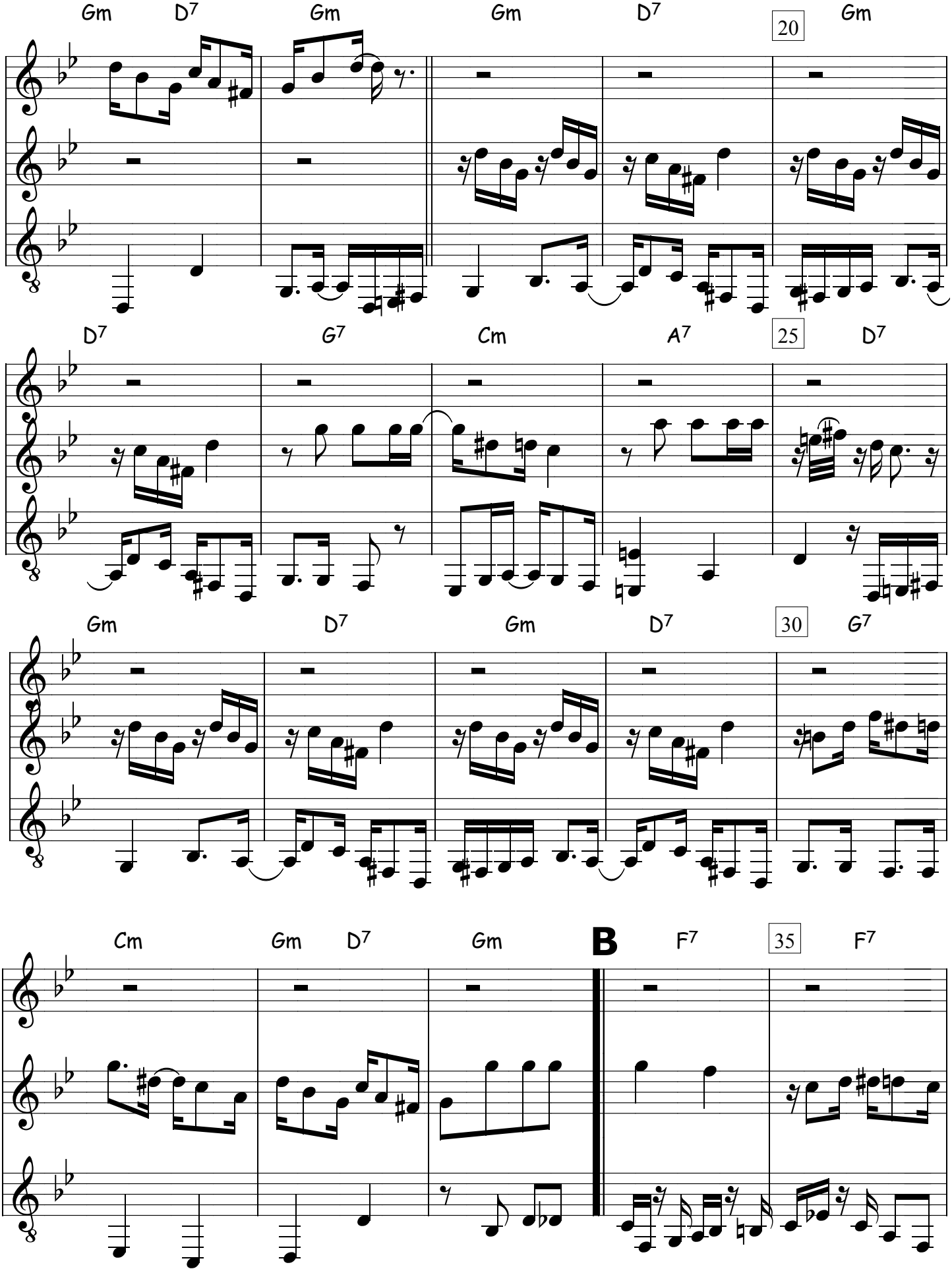
Gm D7 Gm Gm D7 20 Gm
D7 G7 Cm A7 25 D7
Gm D7 Gm D7 30 G7
Cm Gm D7 Gm B F7 35 F7

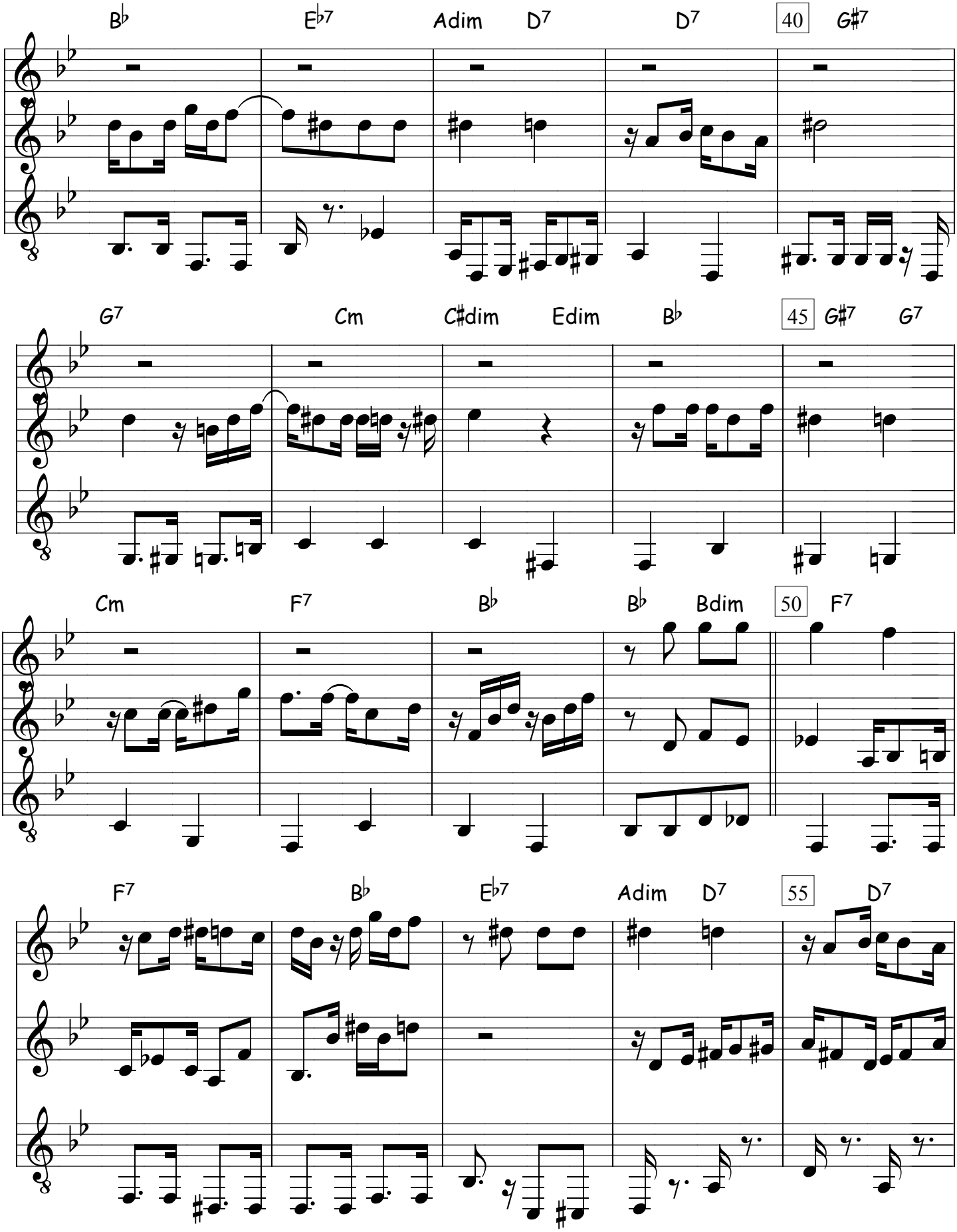
B♭
E♭7
Adim
D7
D7
40
G♯7
G7
Cm
C♯dim
Edim
B♭
45
G♯7
G7
Cm
F7
B♭
B♭
Bdim
50
F7
F7
B♭
E♭7
Adim
D7
55
D7

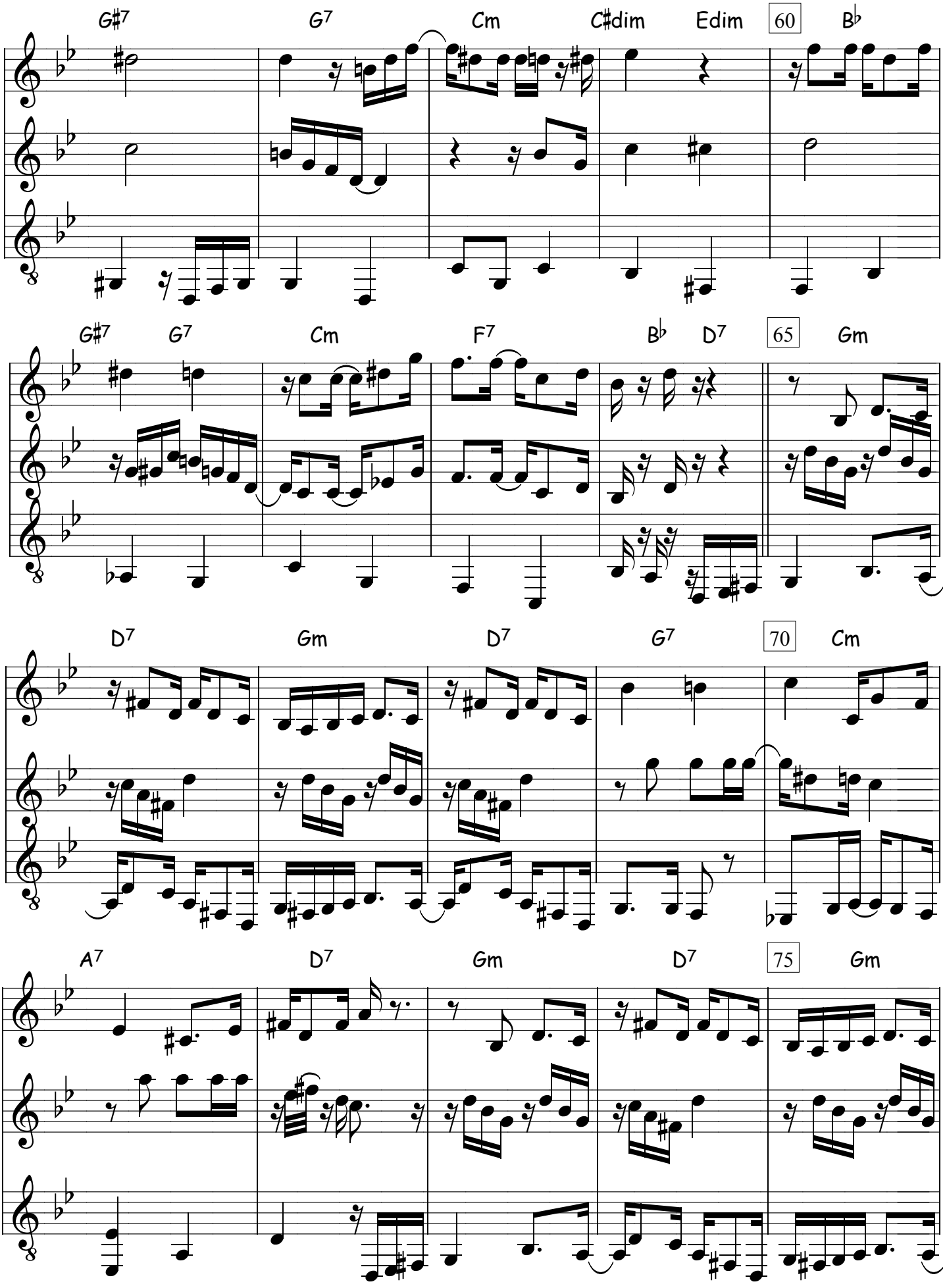
G♯7
G7
Cm
C♯dim
Edim
60
B♭
G♯7
G7
Cm
F7
B♭
D7
65
Gm
D7
Gm
D7
G7
70
Cm
A7
D7
Gm
D7
75
Gm

C

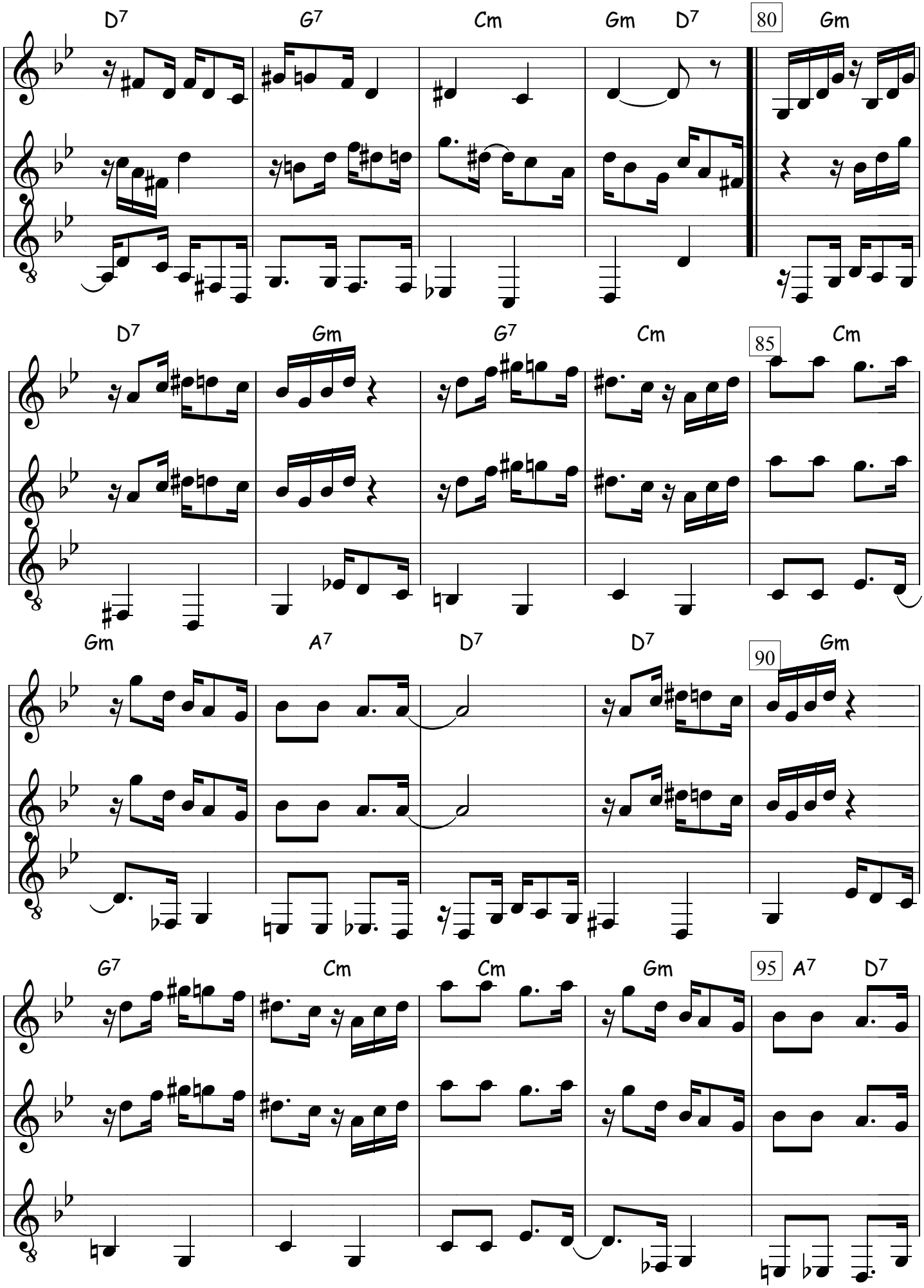
D7
G7
Cm
Gm
D7
80
Gm
D7
Gm
G7
Cm
85
Cm
Gm
A7
D7
D7
90
Gm
G7
Cm
Cm
Gm
95
A7
D7

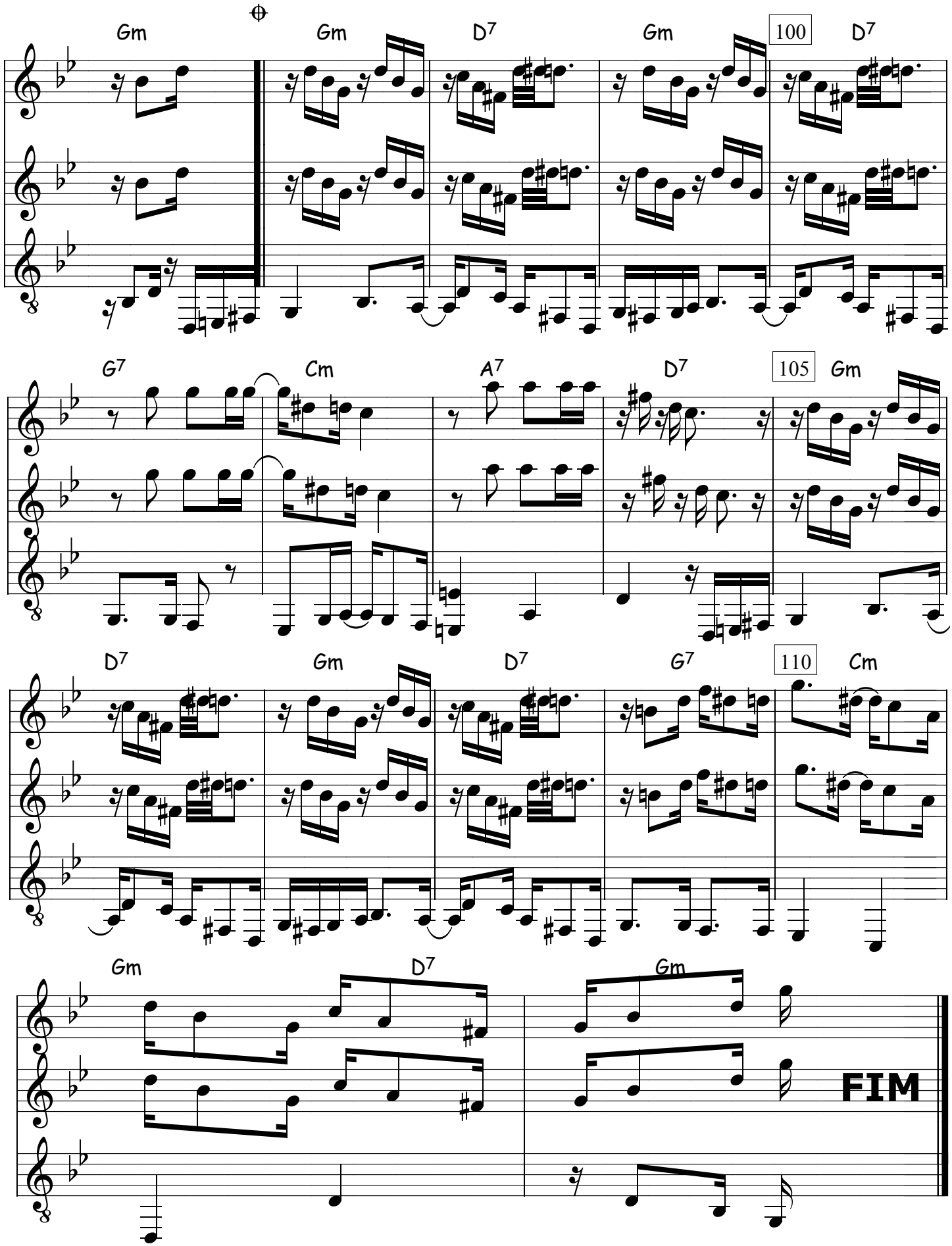
Gm
Gm
D7
Gm
100
D7
G7
Cm
A7
D7
105
Gm
D7
Gm
D7
G7
110
Cm
Gm
D7
Gm
FIM