Vem Vindo

baião

cifras pra violão

Pixinguinha

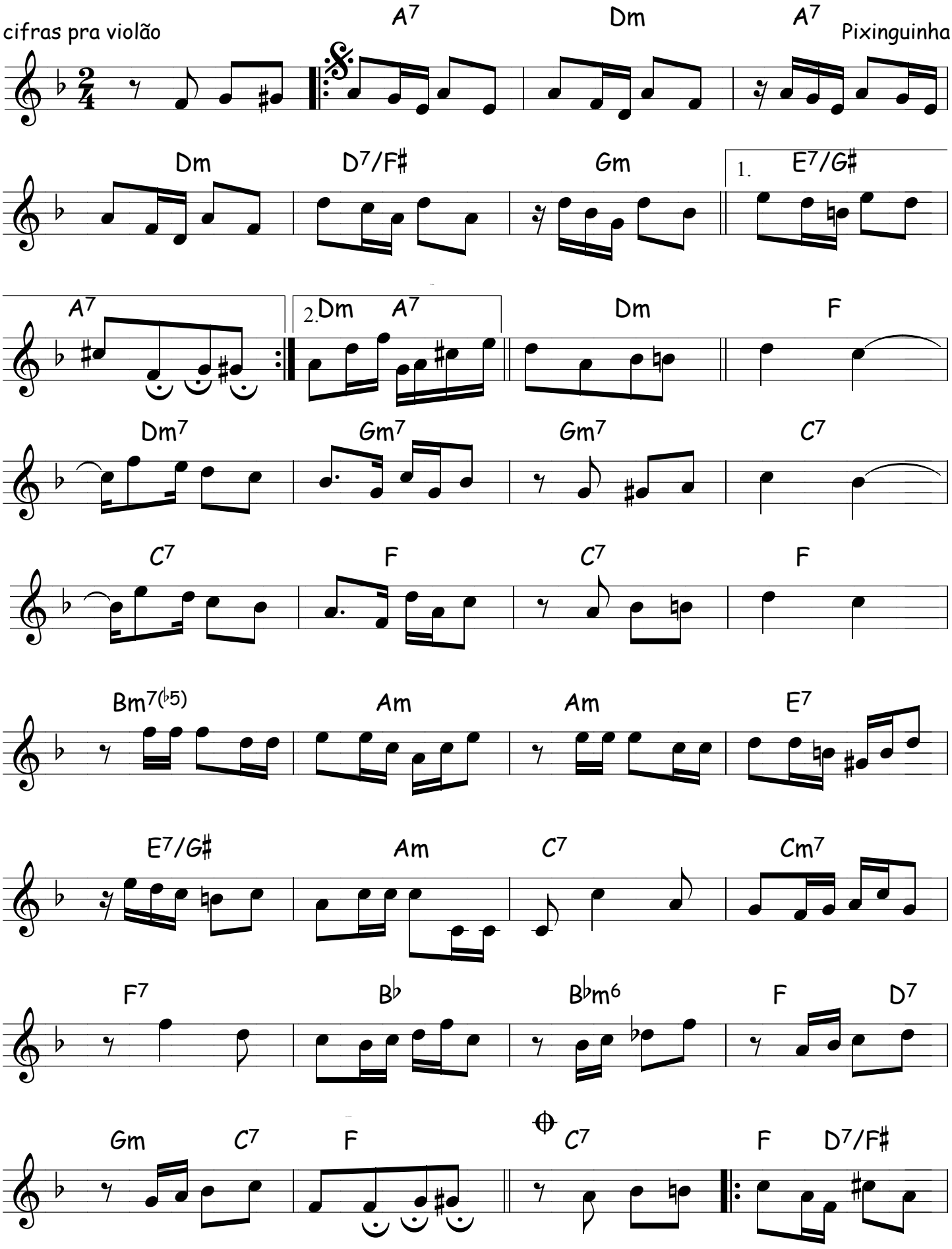

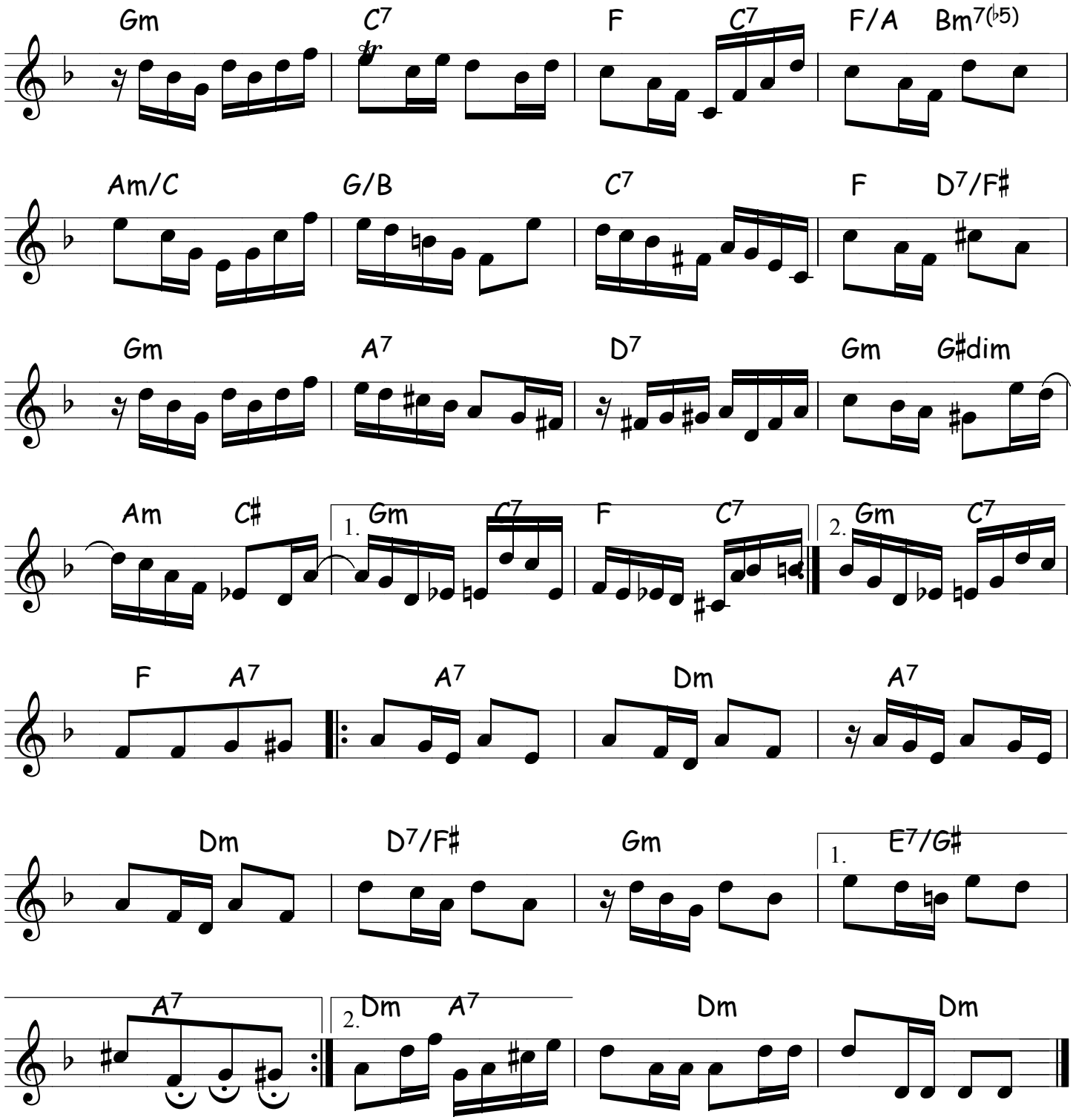
Gm
C7
F
C7
F/A
Bm7(♭5)
Am/C
G/B
C7
F
D7/F♯
Gm
A7
D7
Gm
G♯dim
Am
C♯
1.
Gm
C7
F
C7
2.
Gm
C7
F
A7
A7
Dm
A7
Dm
D7/F♯
Gm
1.
E7/G♯
A7
2.
Dm
A7
Dm
Dm