Tocando pra você

choro

transcrição : Denis 7 cordas

Luís Americano

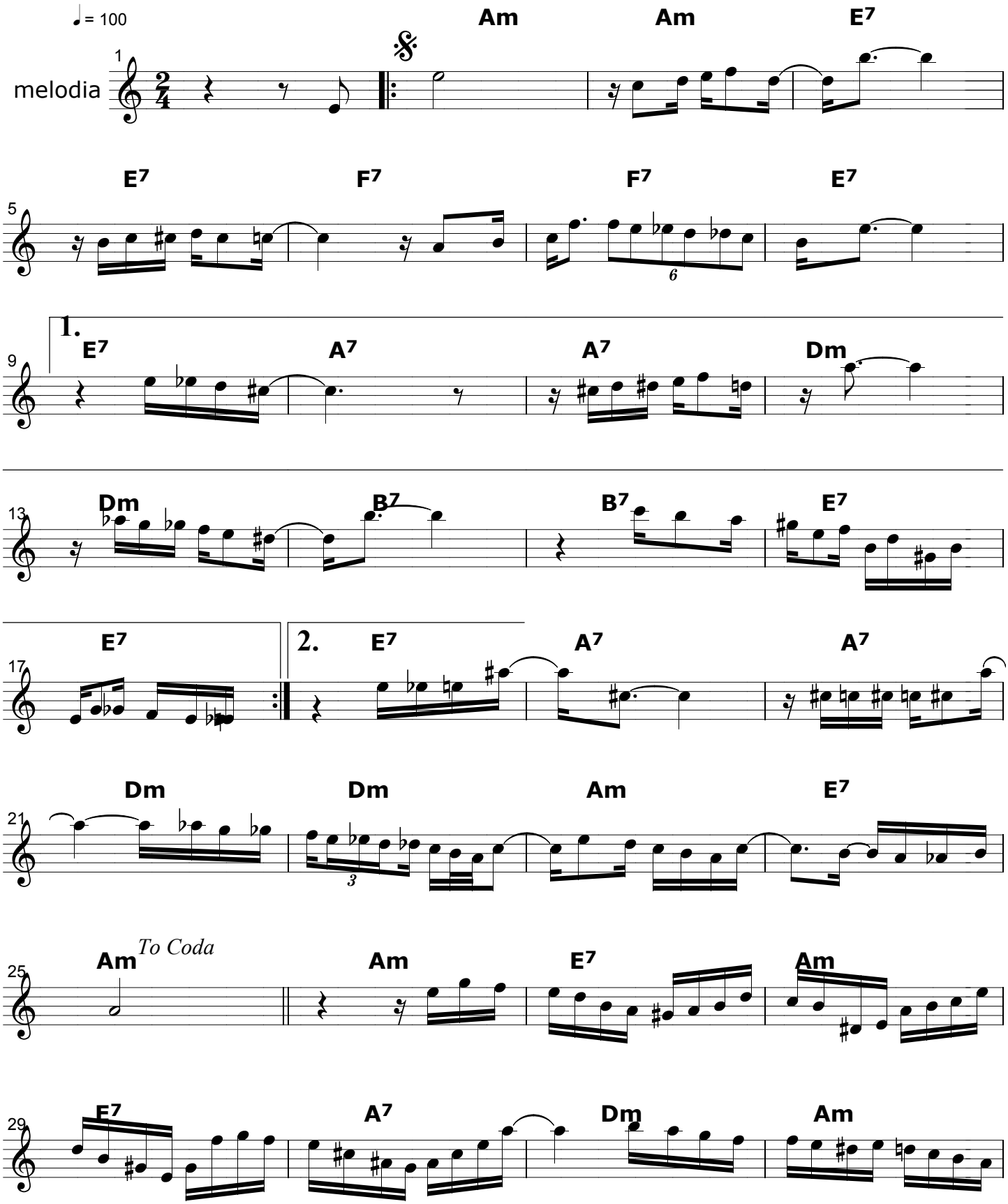

Bando do chorão

2007

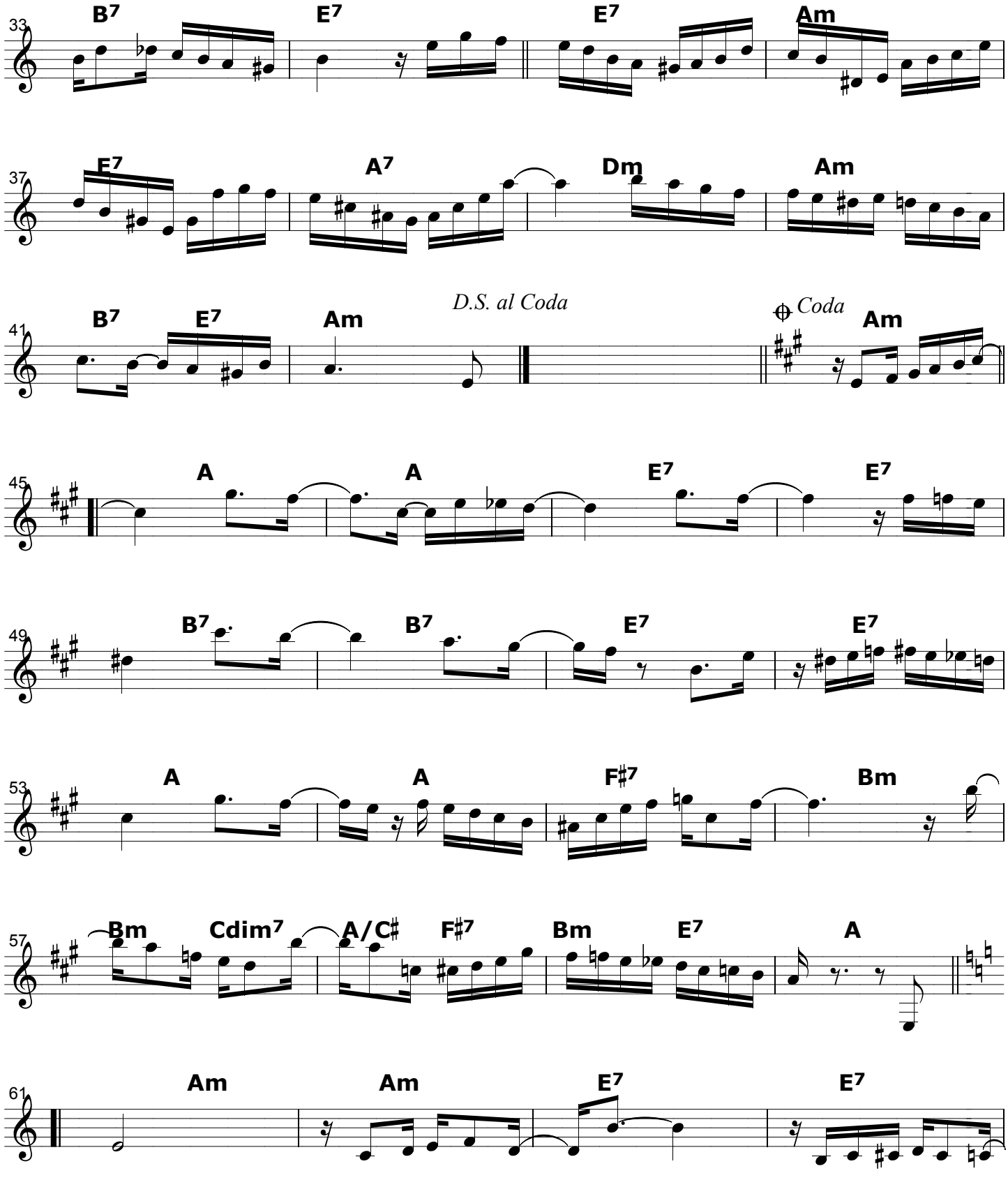
33
B7
E7
E7
Am
37
E7
A7
Dm
Am
41
B7
E7
Am
D.S. al Coda
Coda
Am
45
A
A
E7
E7
49
B7
B7
E7
E7
53
A
A
F#7
Bm
57
Bm
Cdim7
A/C#
F#7
Bm
E7
A
61
Am
Am
E7
E7

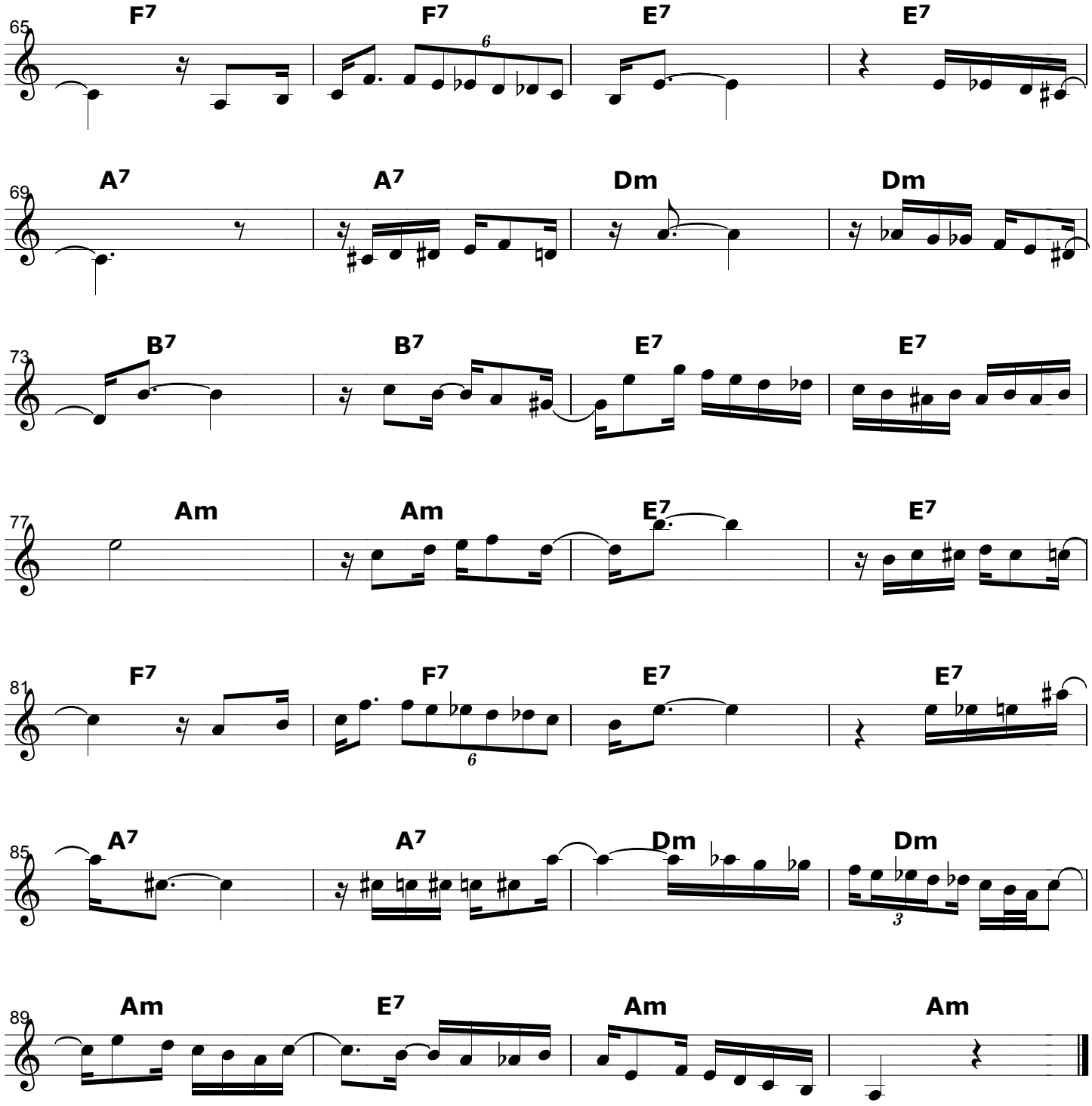
65
F7
F7
E7
E7
69
A7
A7
Dm
Dm
73
B7
B7
E7
E7
77
Am
Am
E7
E7
81
F7
F7
E7
E7
85
A7
A7
Dm
Dm
89
Am
E7
Am
Am