Sossega Juca

choro

arranjo : Luís Americano
transcrição : Denis 7 cordas

Luís Americano

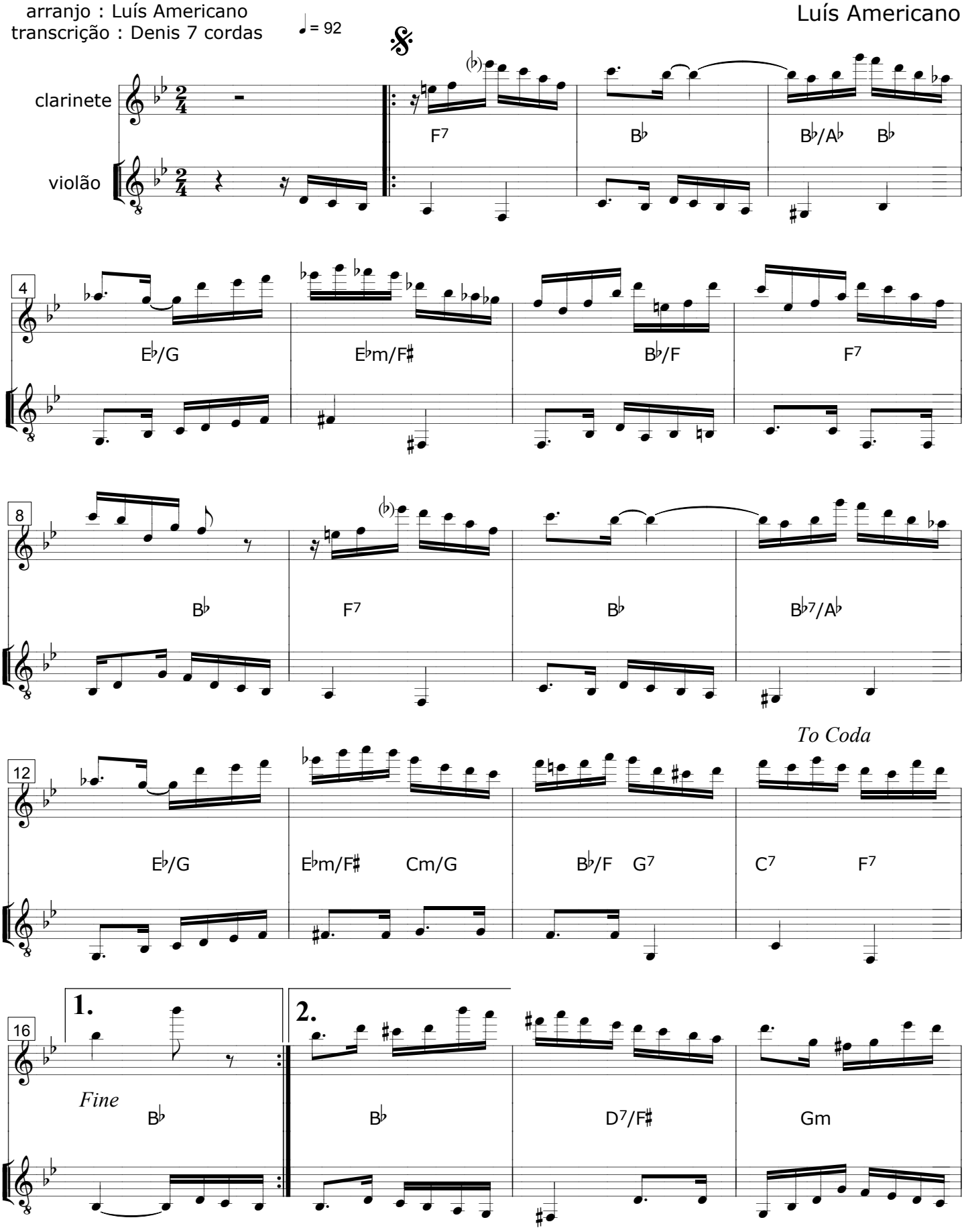

Editado pelo Bando do chorão
2008

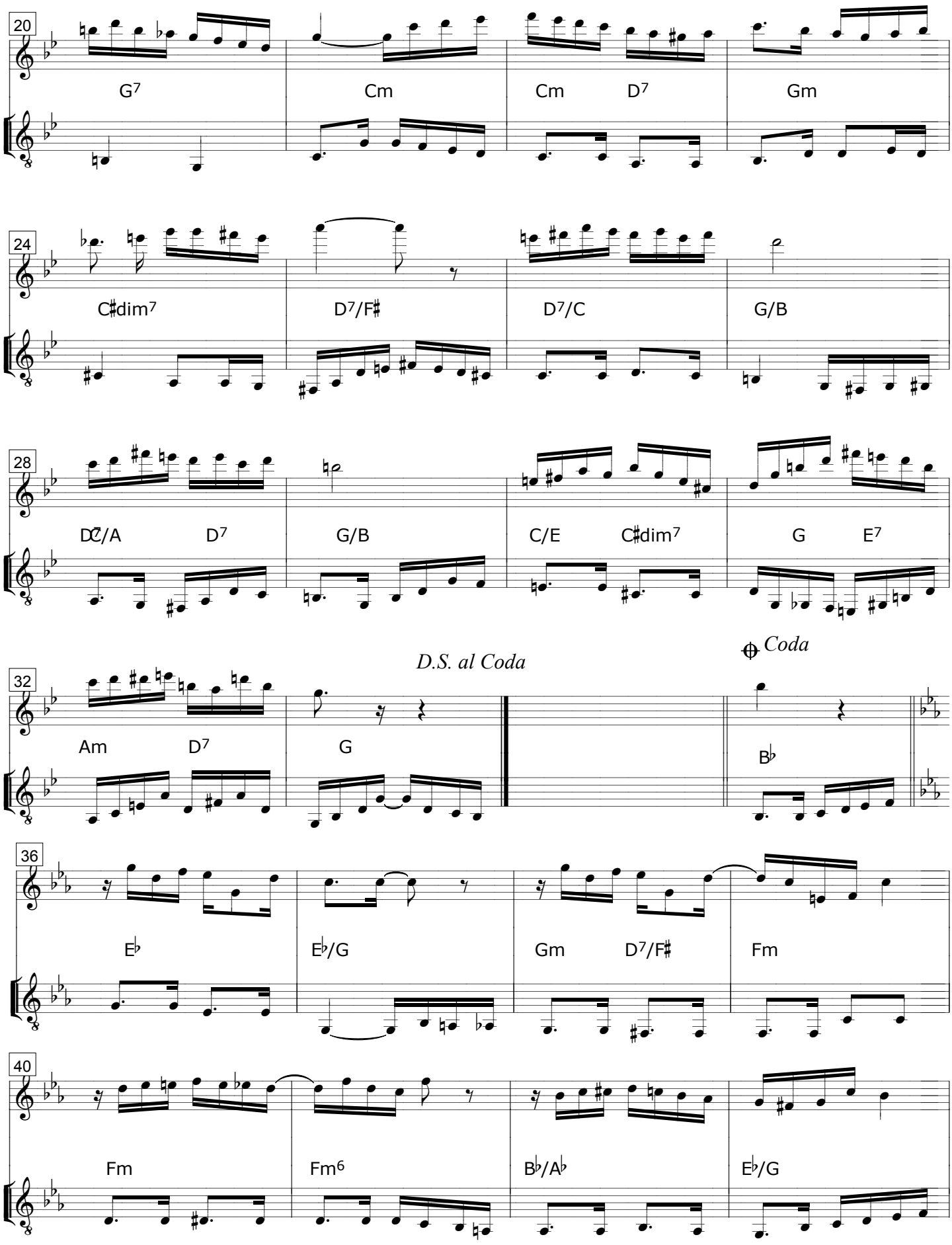
20
G7
Cm
Cm
D7
Gm
24
C♯dim7
D7/F♯
D7/C
G/B
28
D♯/A
D7
G/B
C/E
C♯dim7
G
E7
D.S. al Coda
Coda
32
Am
D7
G
B♭
36
E♭
E♭/G
Gm
D7/F♯
Fm
40
Fm
Fm6
B♭/A♭
E♭/G

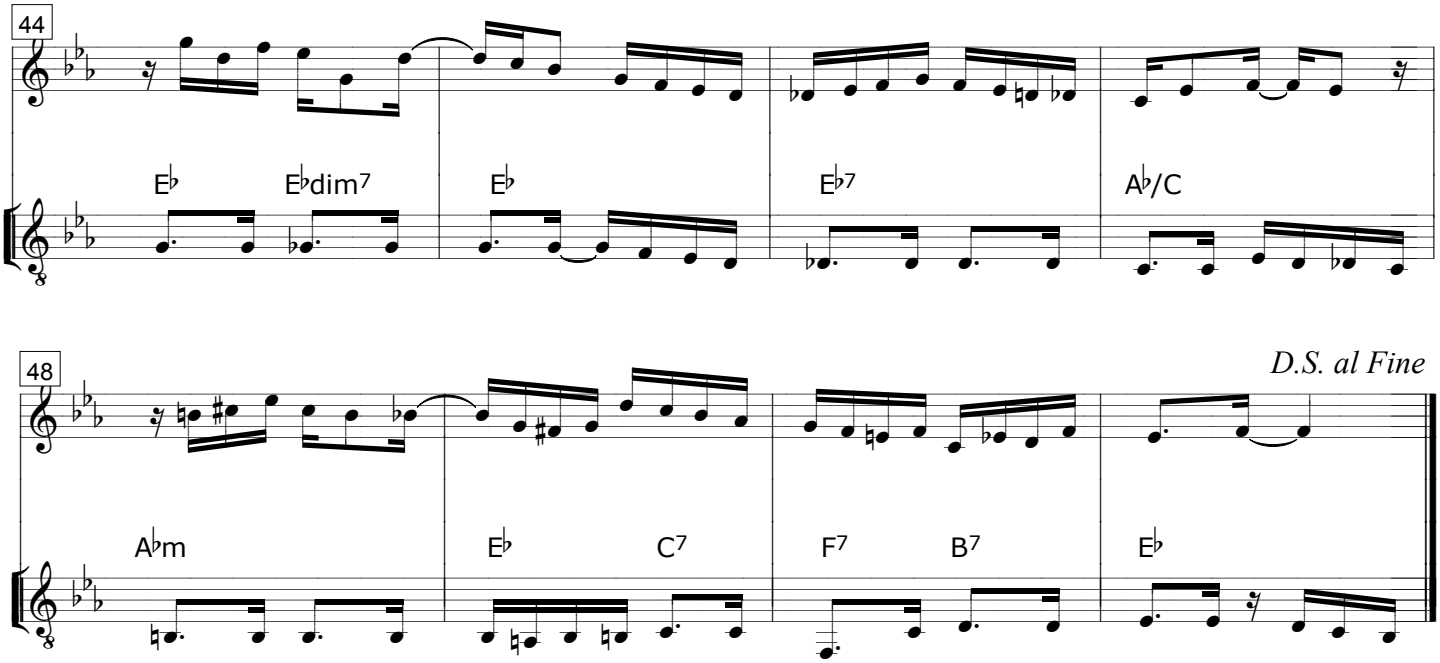
44
E♭
E♭dim7
E♭
E♭7
A♭/C
48
D.S. al Fine
A♭m
E♭
C7
F7
B7
E♭