E do que há

choro

arranjo : Luís Americano, Tute, Luperce (1931)
transcrição : Denis 7 Cordas

Luís Americano

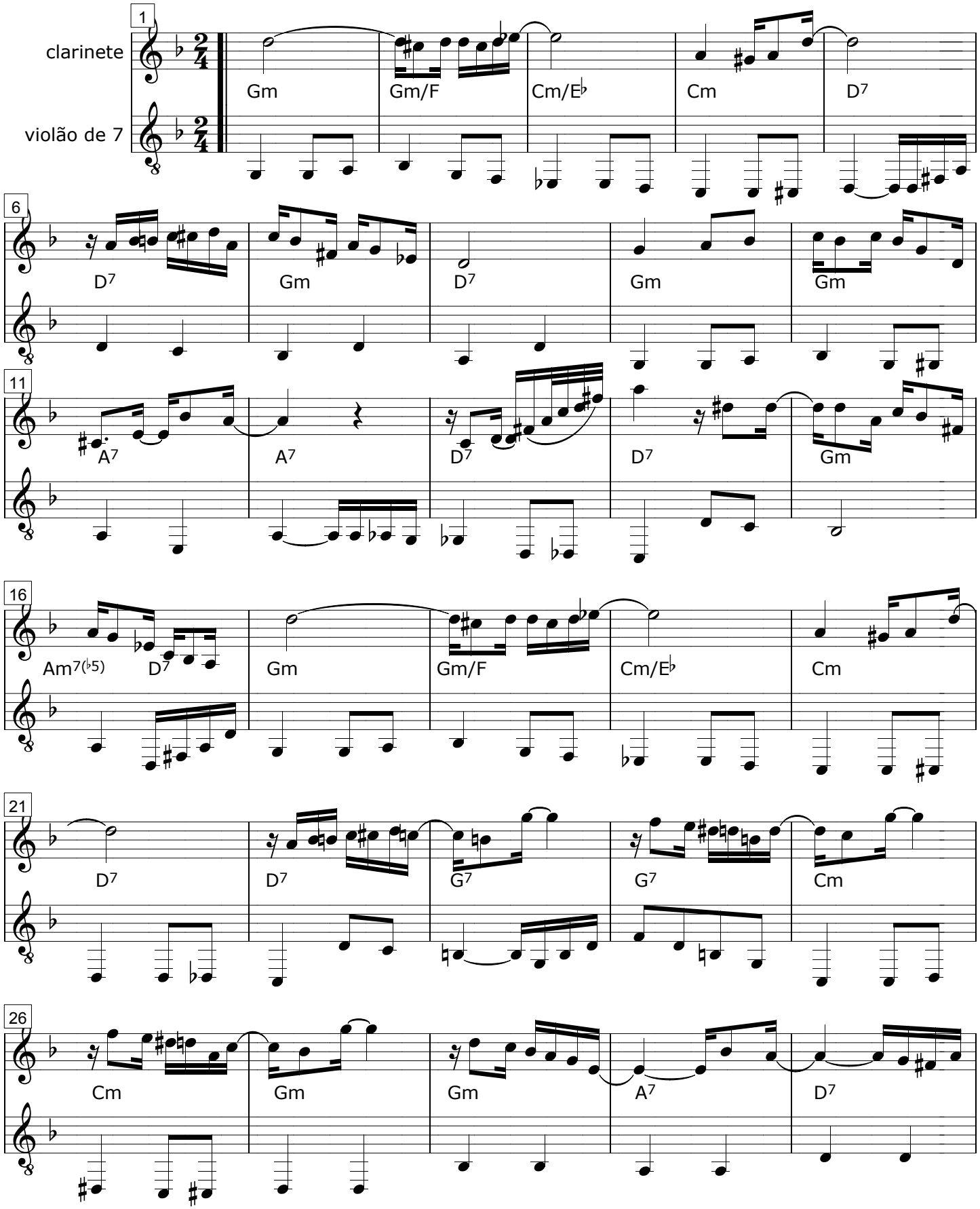

Editado pelo Bando do chorão
2008

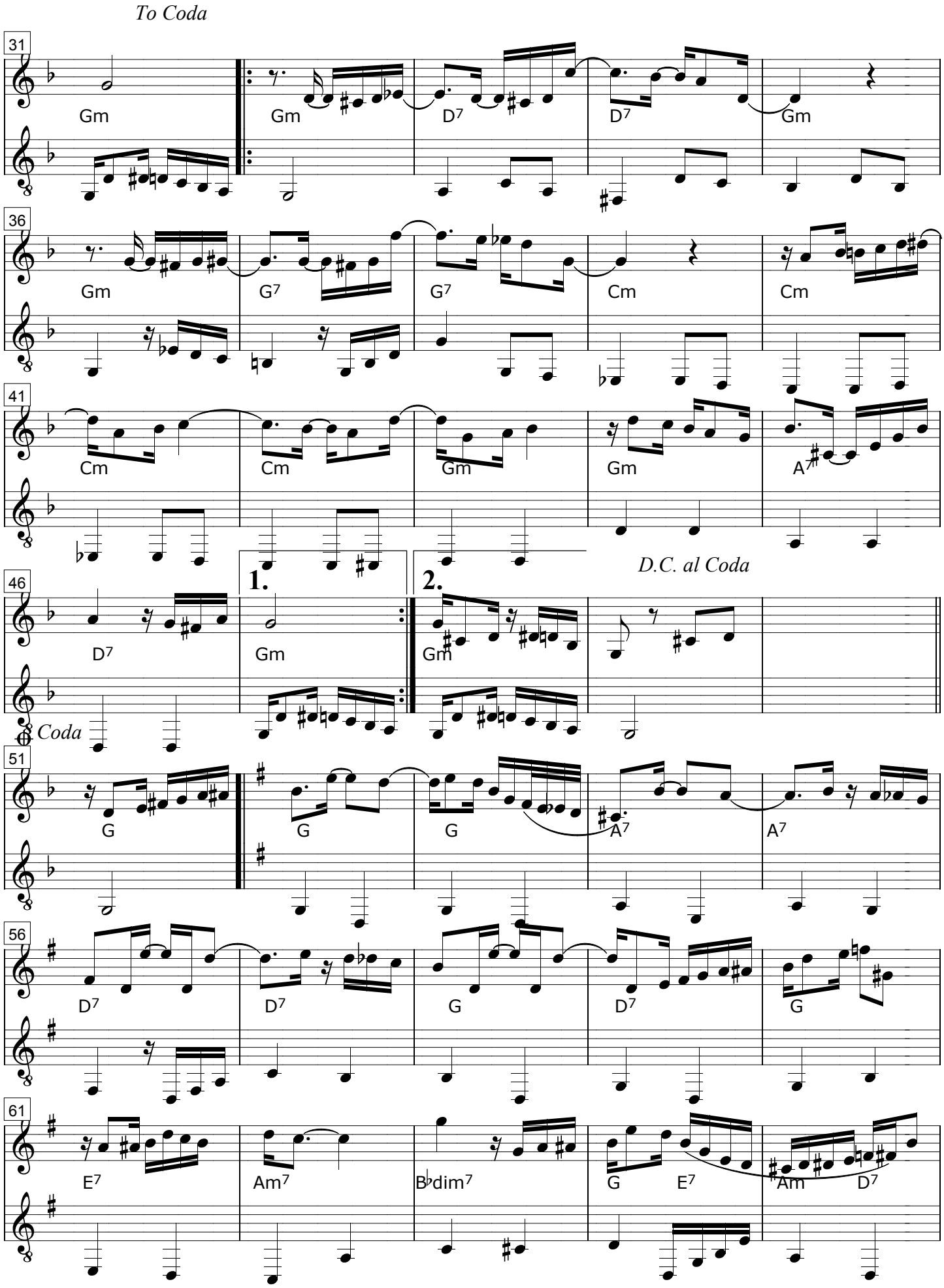
To Coda
31
Gm
Gm
D7
D7
Gm
36
Gm
G7
G7
Cm
Cm
41
Cm
Cm
Gm
Gm
A7
1.
2.
D.C. al Coda
46
D7
Gm
Gm
Coda
51
G
G
G
A7
A7
56
D7
D7
G
D7
G
61
E7
Am7
B♭dim7
G
E7
Am
D7

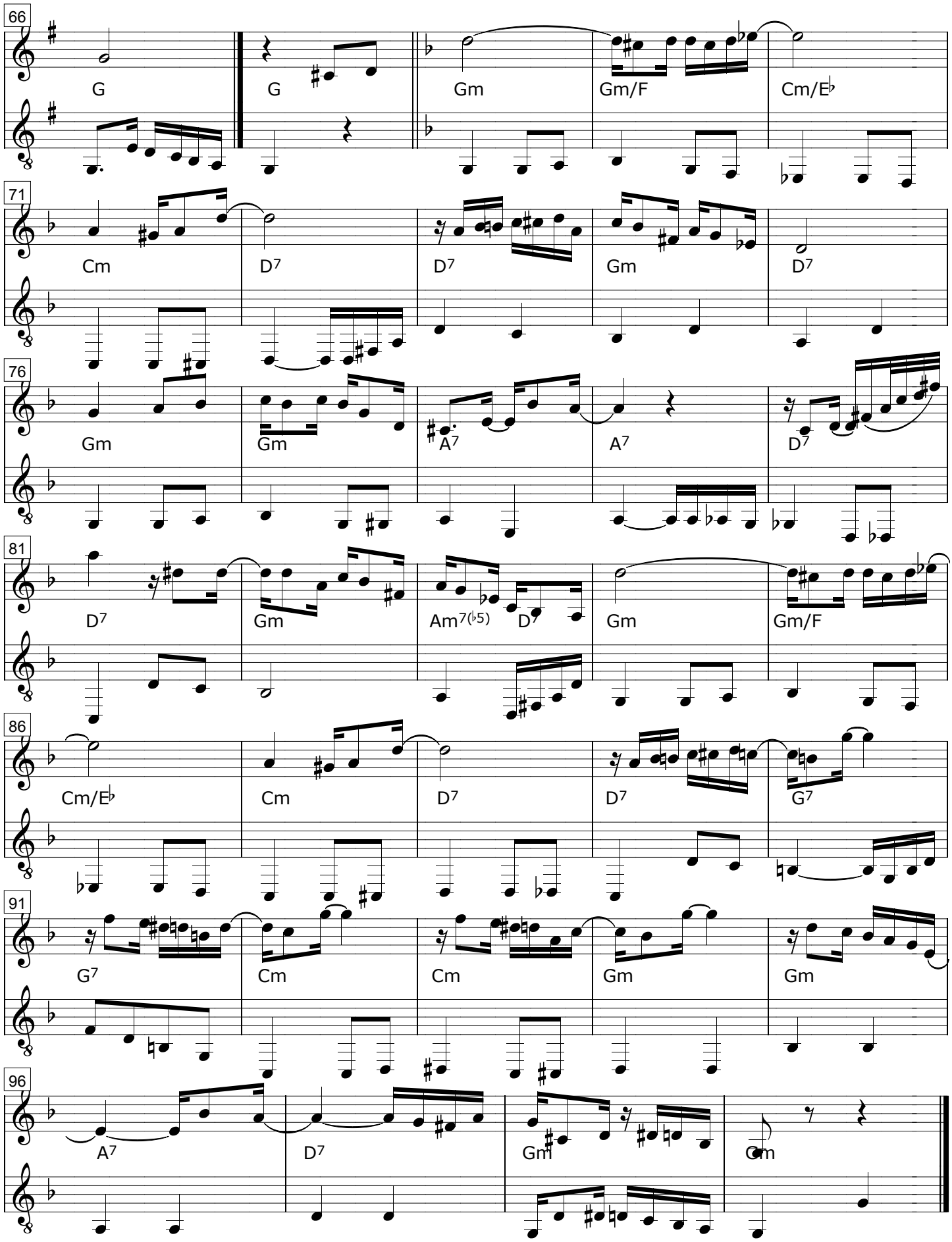
66
G
G
Gm
Gm/F
Cm/E♭
71
Cm
D7
D7
Gm
D7
76
Gm
Gm
A7
A7
D7
81
D7
Gm
Am7(♭5)
D7
Gm
Gm/F
86
Cm/E♭
Cm
D7
D7
G7
91
G7
Cm
Cm
Gm
Gm
96
A7
D7
Gm
Gm