Carinhoso

Choro canção

Pixinguinha

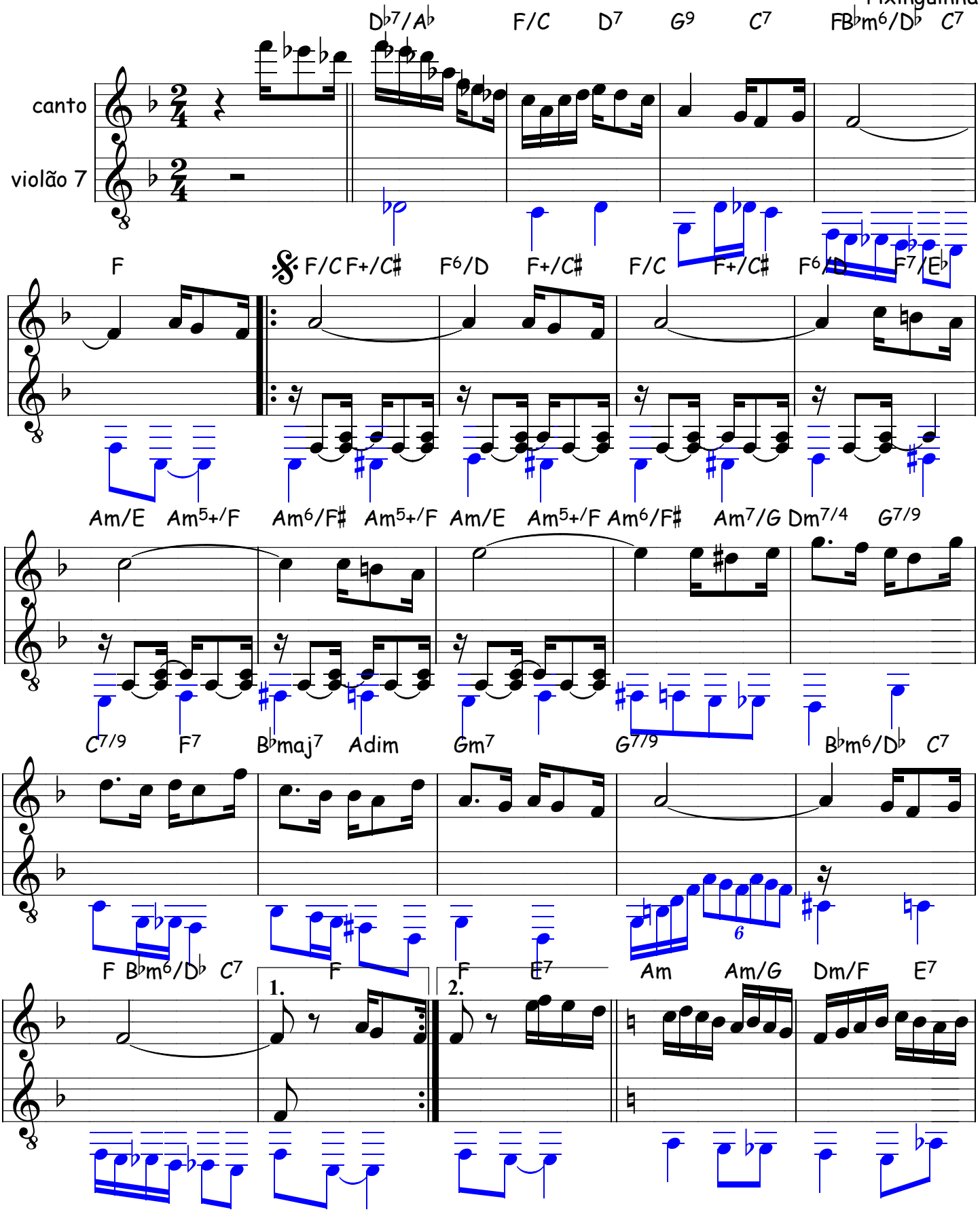

denis7cordas@free.fr

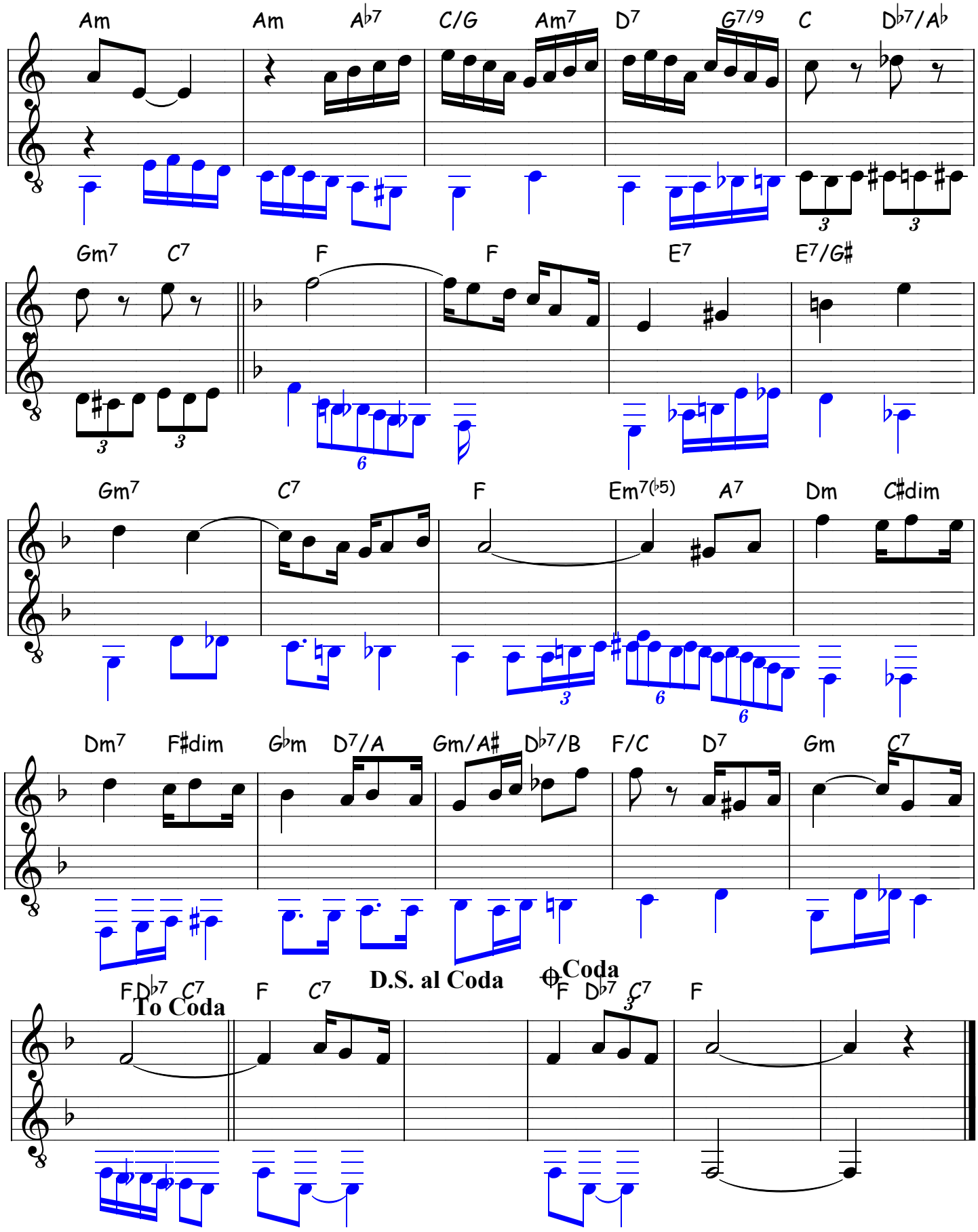
Am
Am
A♭7
C/G
Am7
D7
G7/9
C
D♭7/A♭
Gm7
C7
F
F
E7
E7/G♯
Gm7
C7
F
Em7(♭5)
A7
Dm
C♯dim
Dm7
F♯dim
G♭m
D7/A
Gm/A♯
D♭7/B
F/C
D7
Gm
C7
F
D♭7
C7
To Coda
D.S. al Coda
Coda
F
D♭7
C7
F