Sossega Juca

choro

arranjo : Luís Americano
transcrição : Denis 7 cordas

Luís Americano

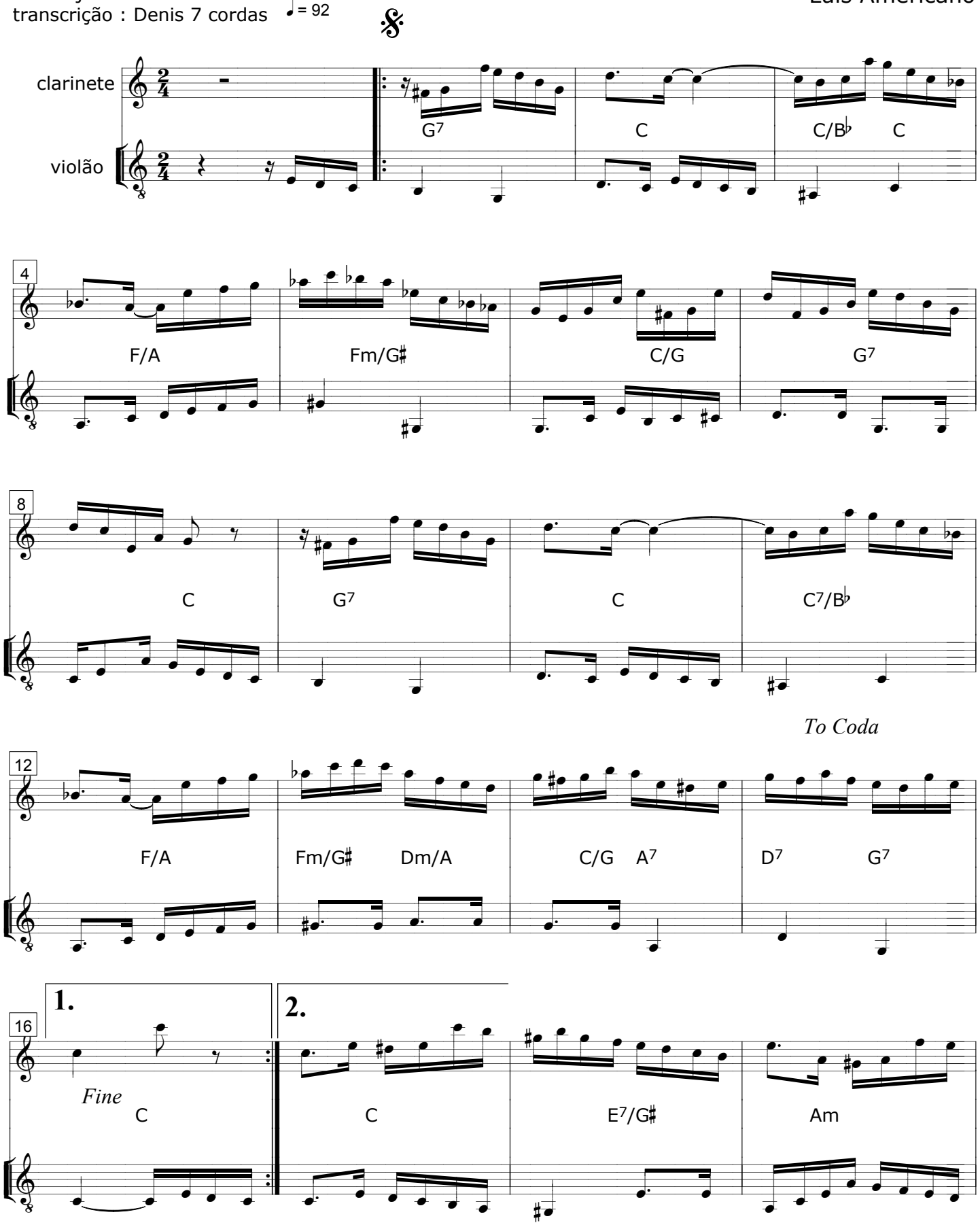

Editado pelo Bando do chorão
2008

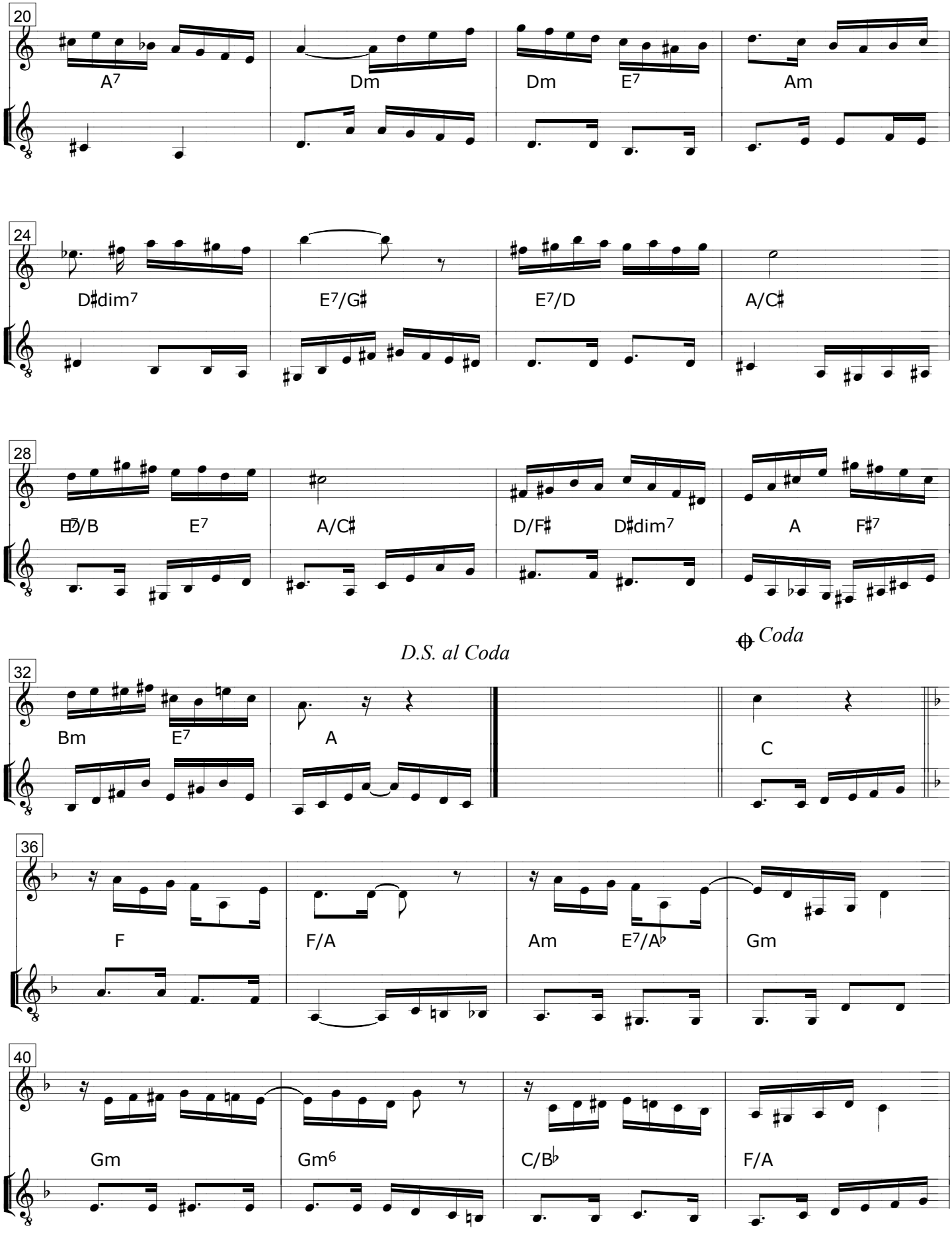
20
A7
Dm
Dm
E7
Am
24
D♯dim7
E7/G♯
E7/D
A/C♯
28
E7/B
E7
A/C♯
D/F♯
D♯dim7
A
F♯7
D.S. al Coda
Coda
32
Bm
E7
A
C
36
F
F/A
Am
E7/A♭
Gm
40
Gm
Gm6
C/B♭
F/A

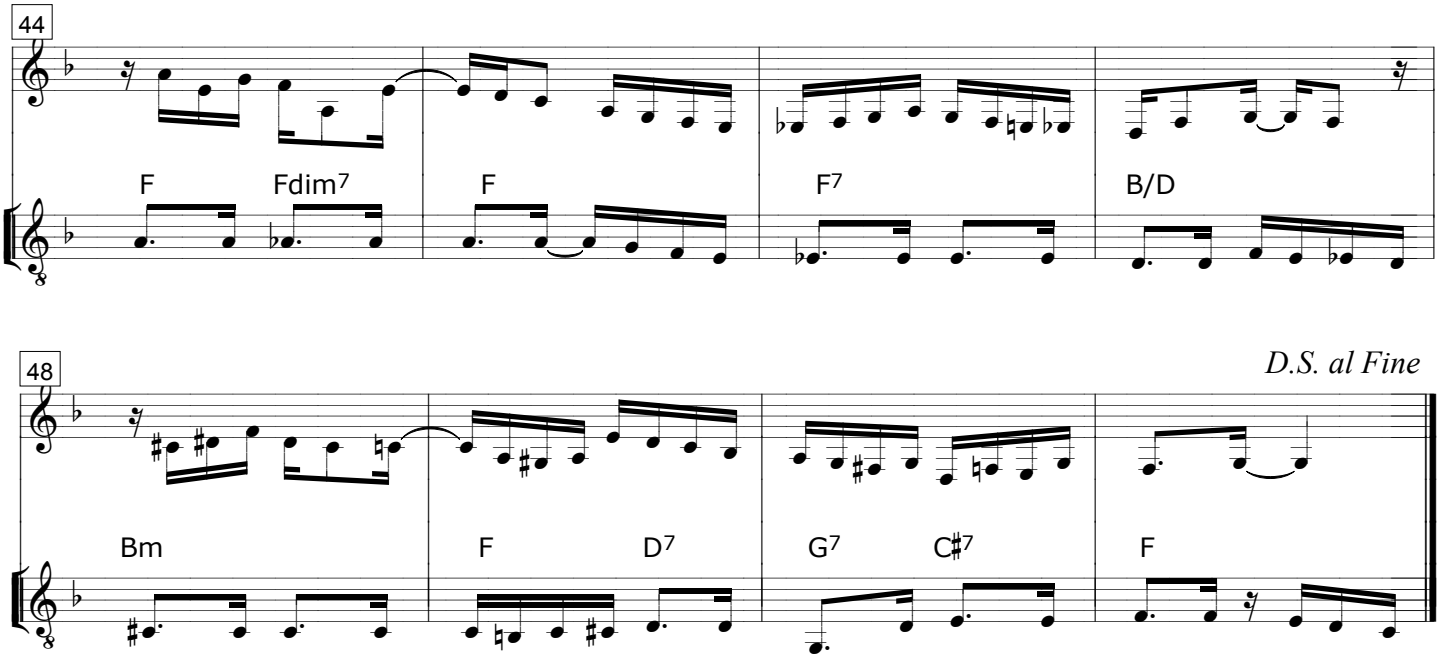
44
F
Fdim7
F
F7
B/D
48
D.S. al Fine
Bm
F
D7
G7
C#7
F