E do que há

choro

arranjo : Luís Americano, Tute, Luperce (1931)
transcrição : Denis 7 Cordas

Luís Americano

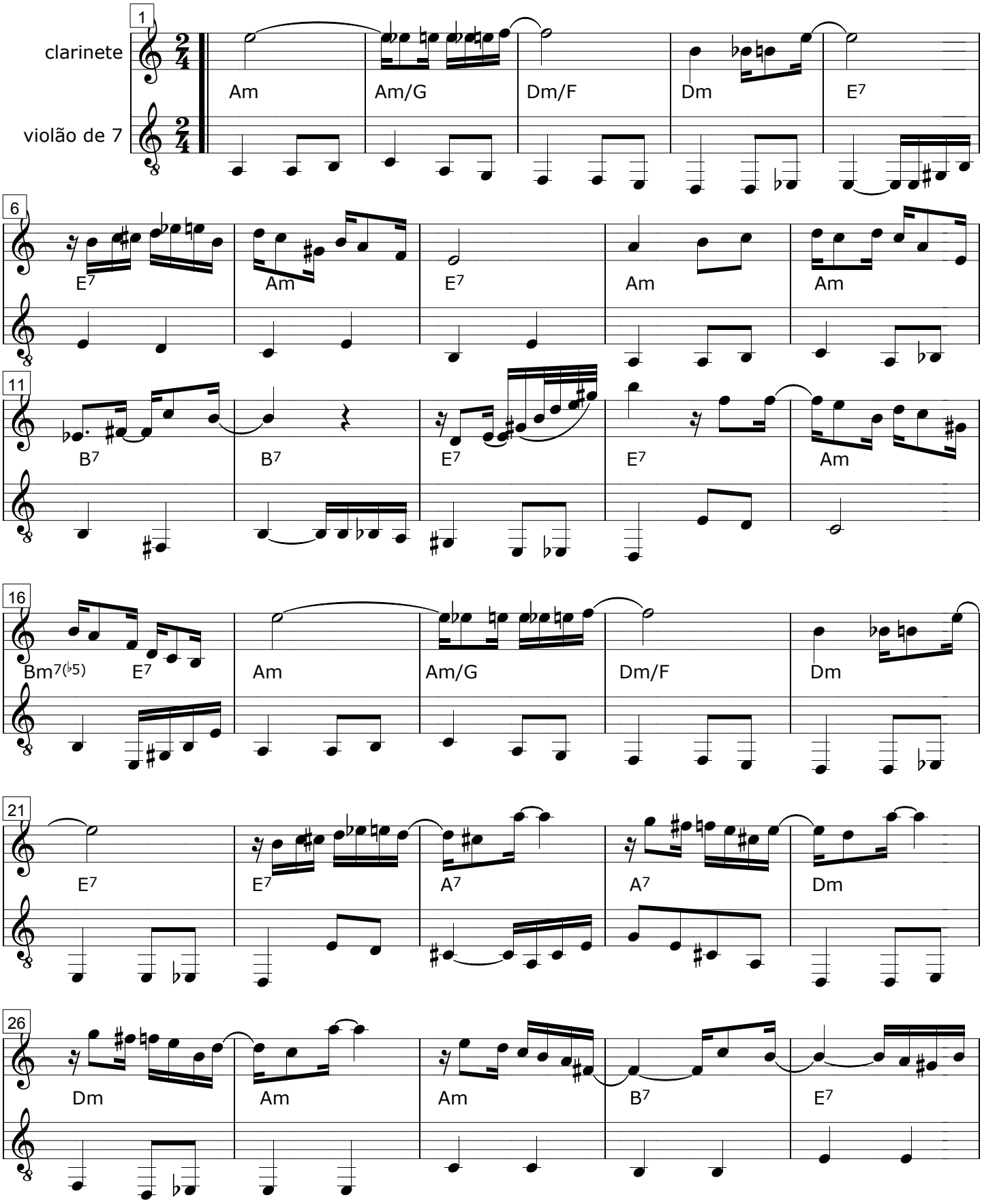

Editado pelo Bando do chorão
2008

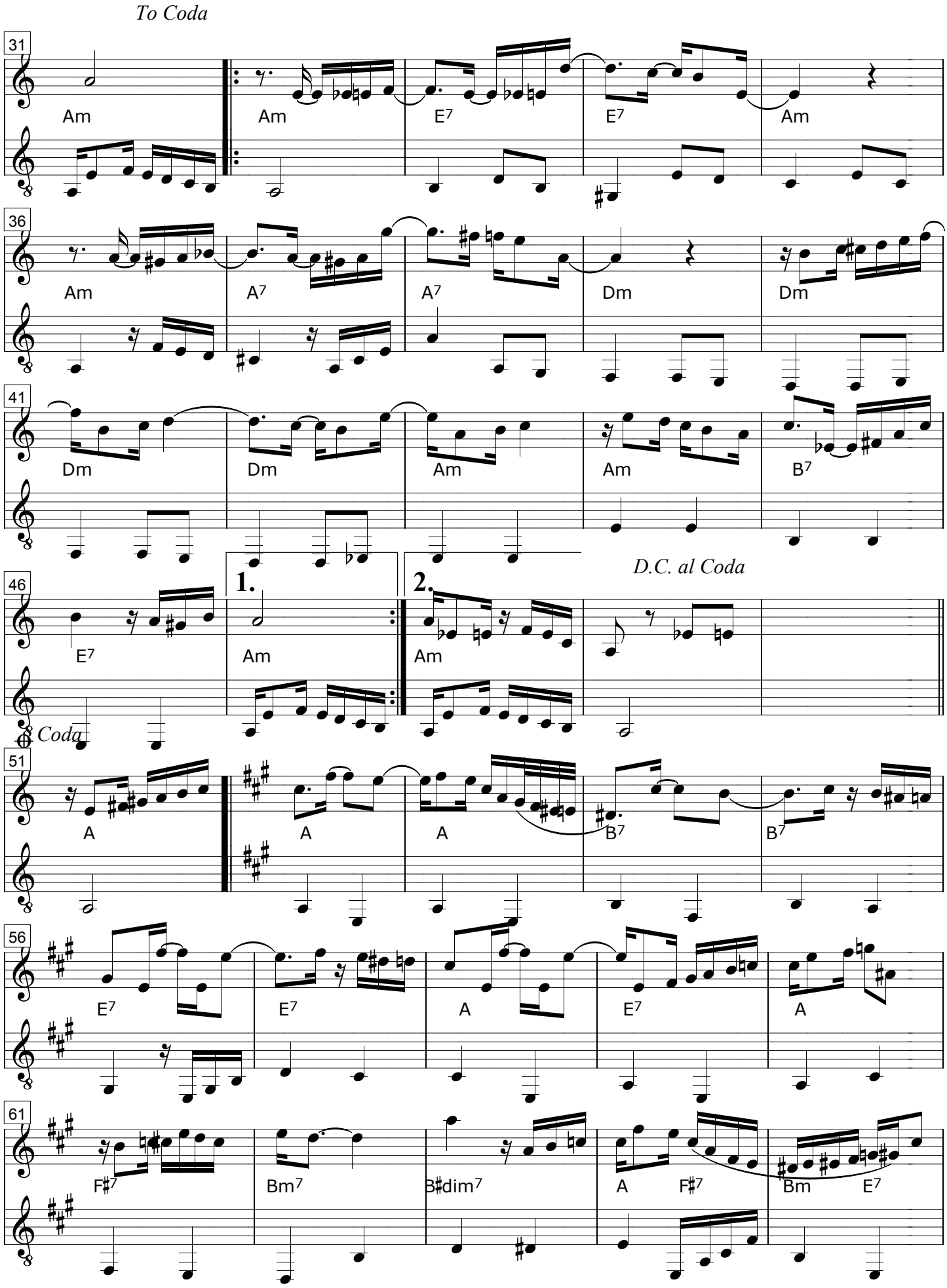
To Coda
31
Am
Am
E7
E7
Am
36
Am
A7
A7
Dm
Dm
41
Dm
Dm
Am
Am
B7
D.C. al Coda
46
E7
1.
Am
2.
Am
Coda
51
A
A
A
B7
B7
56
E7
E7
A
E7
A
61
F♯7
Bm7
B♯dim7
A
F♯7
Bm
E7

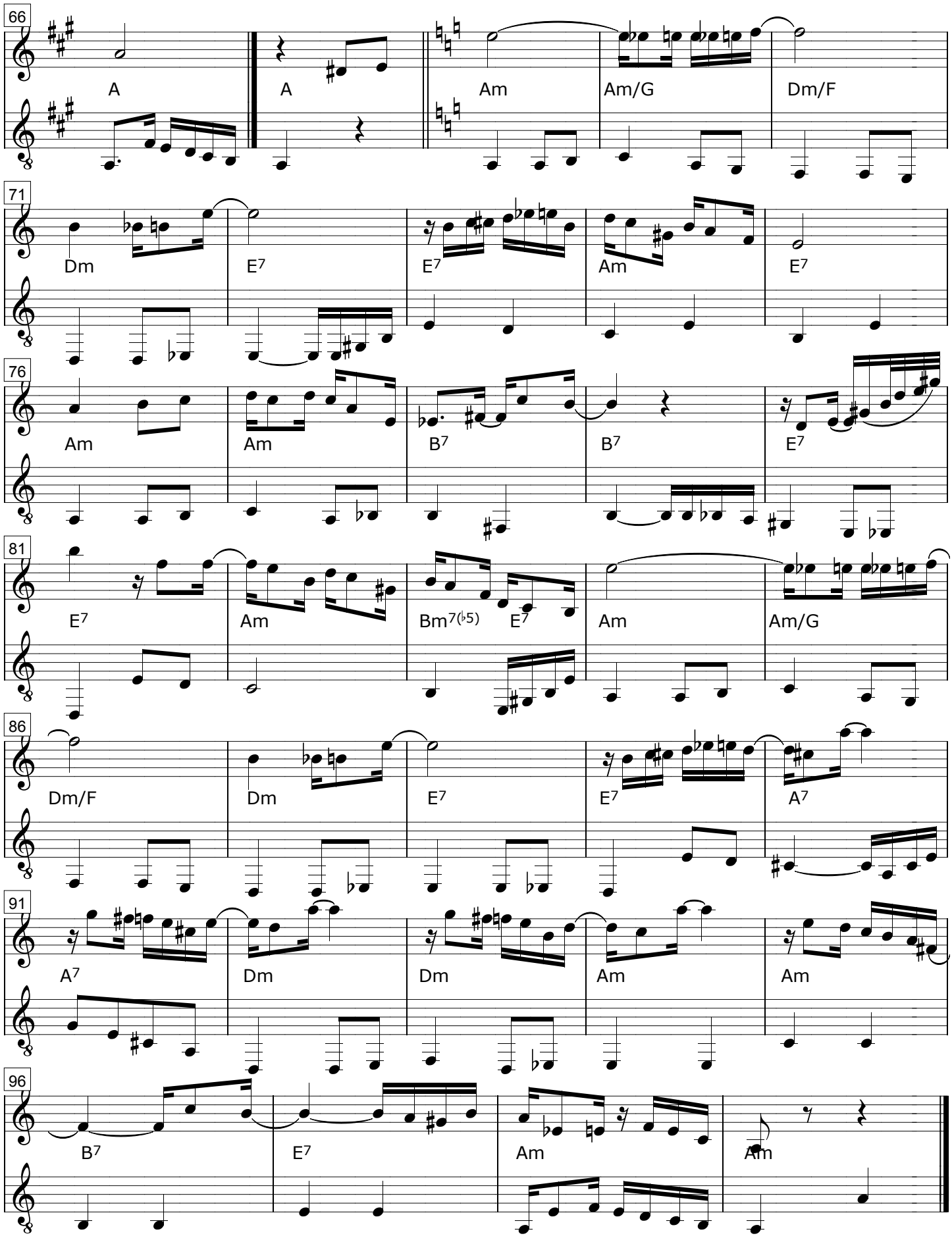
66
A
A
Am
Am/G
Dm/F
71
Dm
E7
E7
Am
E7
76
Am
Am
B7
B7
E7
81
E7
Am
Bm7(♭5)
E7
Am
Am/G
86
Dm/F
Dm
E7
E7
A7
91
A7
Dm
Dm
Am
Am
96
B7
E7
Am
Am