Dm

UM CHORINHO EM COCHABAMBA

RUMBA - CHORO

♩=

ap (intro)

S

(A) 4/4 salsa (*) (C7 A7 Dm C7 B♭7 A7 D7 Gm A7 Dm F7 B♭7 A7 ⊕ Dm :)

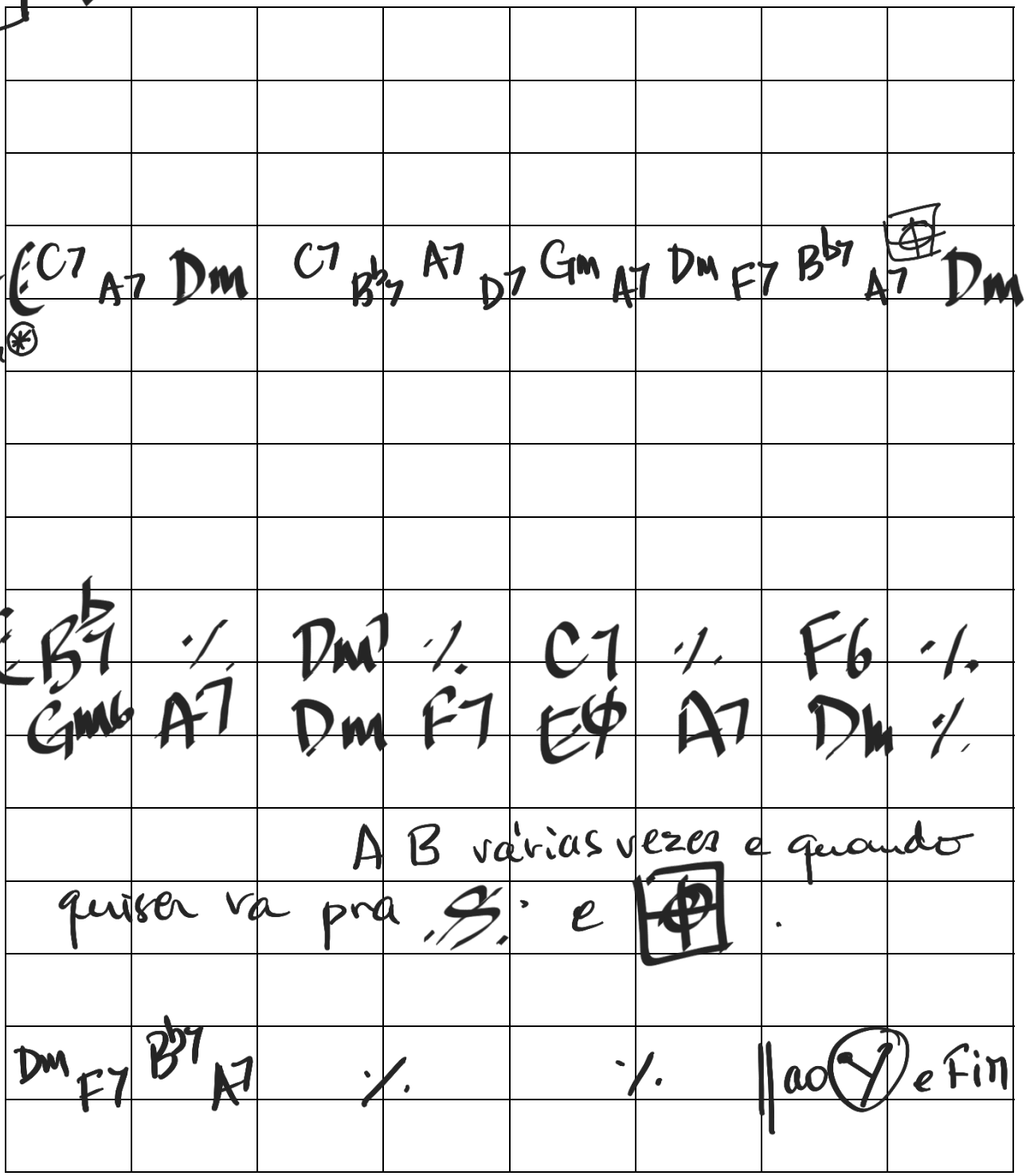

(B) 2/4 choro (B♭7 ./. Dm7 ./. C7 ./. F6 ./.
Gm6 A7 Dm F7 EΦ A7 Dm ./. :)

A B várias vezes e quando quiser va pra S e ⊕.

⊕ Dm F7 B♭7 A7 ./. ./. ‖ ao Y e Fim

EDUARDO NEVES
ROGEIRO CAETANO

(*) salsa

Una chorinho em Cochabamba

E. Naes

Levada 1:

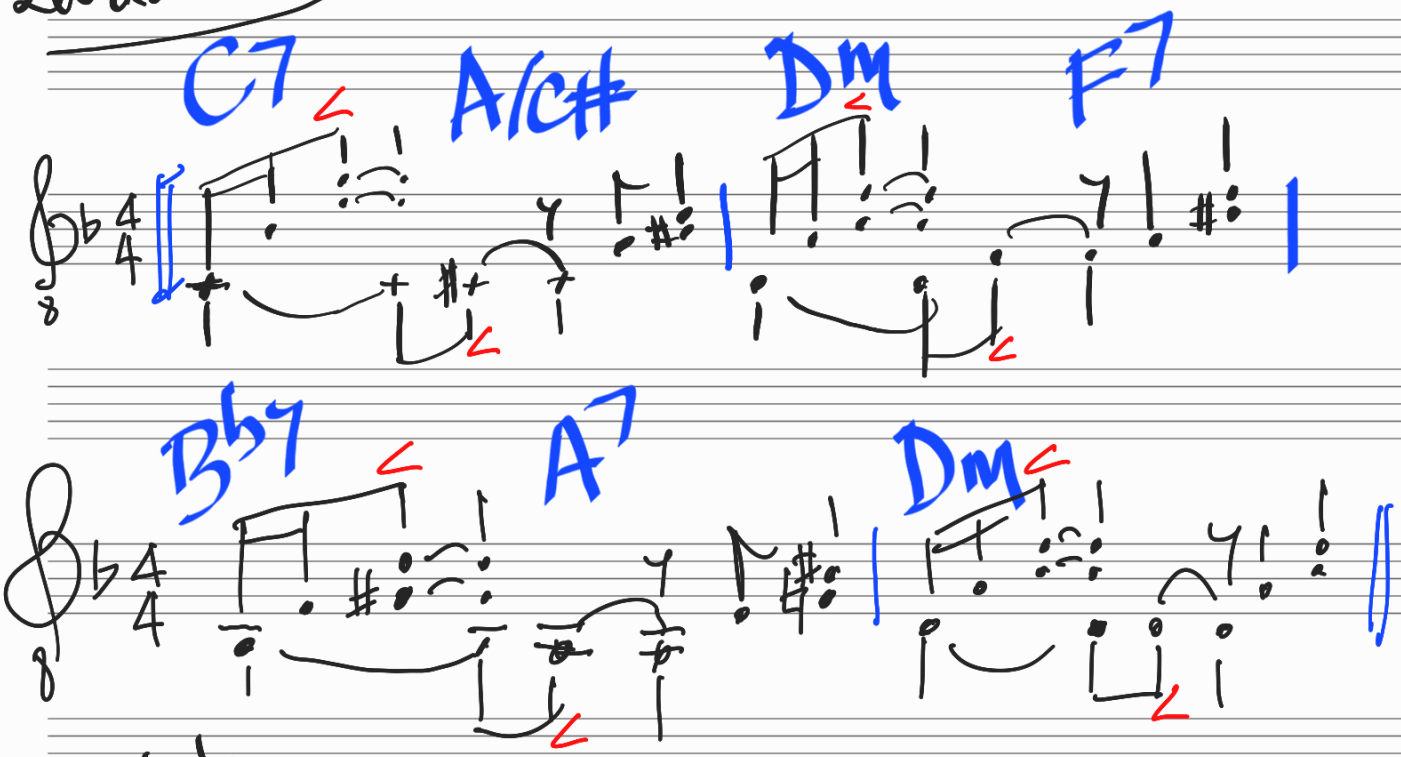

intro

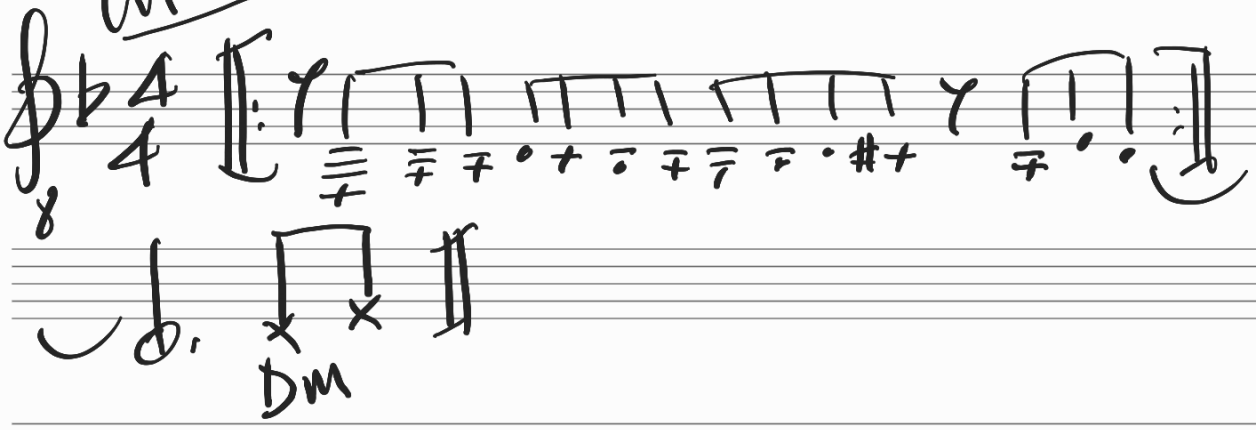

Levada 2: 7

