2/4 C — POMBA ROLAOX EM PARIS

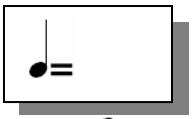

♩=

S

(:	$C^6 9$	$A^7/C\#$	$D^7 9$	./.	$G^7 9$	./.	C Em/B	Am^7 $A^b m^6$
	$C^6 9/G$	C	E^6/B	$C\#^7$	$F\#m^7$	$B^7 9$	E	G^7
	$C^6 9$	A^7	D^7	./.	$G^7 9$	./.	$C^7 9$	./.
	$F6$	B^{b7}	$E^b 6$	$A^{b7} 9$	$D^{b6} 9$	G^7 ‖	1. C^6	G^7 :)
	2. $C6$	B^7						
(:	Em^7	$D^7 9$	$G6$	$F\#^7$	B^7	E^7	$A^7 9$	$D^7 9$
	$G^7 9$	$C^7 9$	C^7 B^7	F^7 E^7	E^{b7} D^7	D^{b7} C^7	1. $F6$	B^7 :)
	2. $F6$ G^7	ao S	e ⊕					
⊕	C	./.	$C^7 9(11^+)$ ‖					

PEDRO AMORIM

Final:

Violão

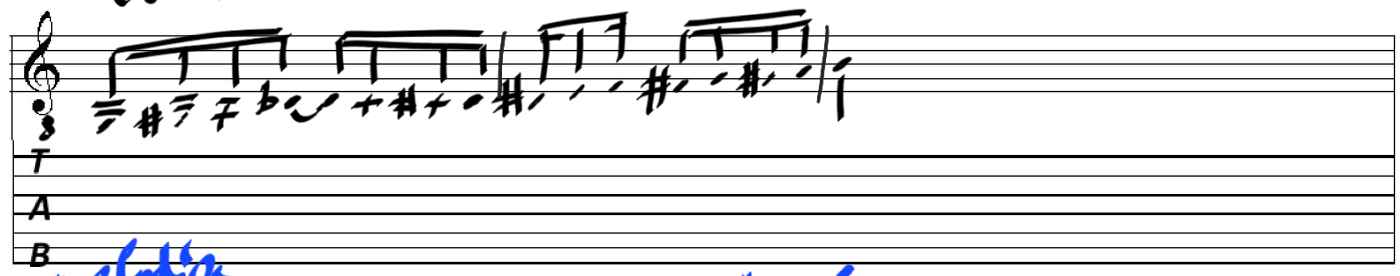

melodia

