

Gm MAGOADO

CHORO

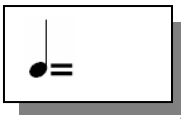

♩=

S

(:	G♭o D7	Gm Gm/F	Cm♭ D7	Gm	Aφ D7	Gm	Dm A7	D7	
	G♭o D7	Gm Gm/F	Cm♭ D7	G7	Cm F7	B♭ E♭7	A♭7 D7	Gm	:)
(:	G6 D7/A	G/B D7/C	G G♯o	Am Am/G	B7/F#	Em	A7	D7	
	G6 D7/A	G/B D7/C	G G♯o	Am Am/G	B7/F#	Em C	G D7	G6	:)

DILERMANDO REIS

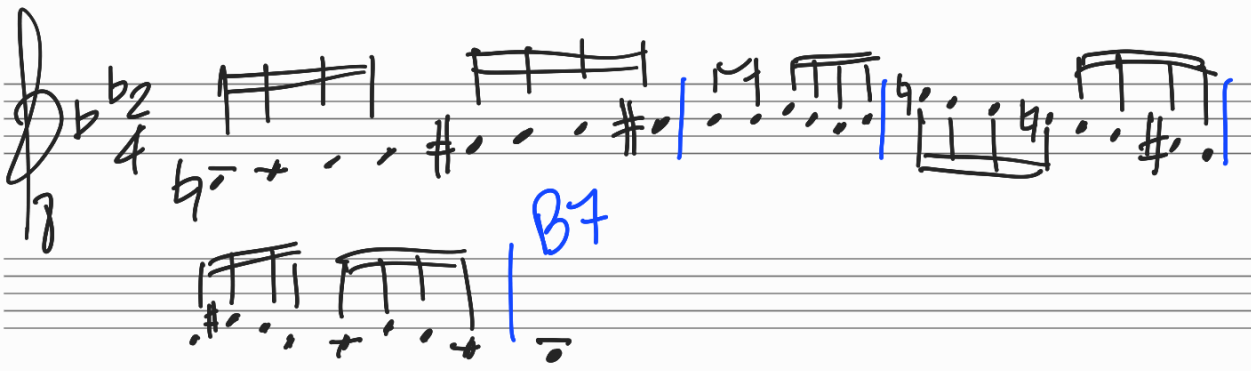
B7