CARÍCIA

choro

♩= 62

(: $G^{\#0}$	A/G	Dm/F	Dm	$G^{\#0}$	A/G	$D^7/F\#$	D^7
(A) Gm G^7	C^7/E	F/A	$B^{\flat}/A^{\flat}$	$E^{\flat}/G$	$A^7/C\#$ A^7	1. Dm :)	%
2. Dm	%						
C^7	$C/B^{\flat}$	F/A	F6	$D^7/F\#$	D/C	$Gm/B^{\flat}$	Gm
(B) Gm^7	$B^{\flat m6}/D^{\flat}$	F6/C	F/A	G^7/B	G7	C7	–
C^7	$C/B^{\flat}$	F/A	F6	$D^7/F\#$	D/C	$Gm/B^{\flat}$	Gm
$B^{\flat}\Delta$	$B^{\flat m6}/D^{\flat}$	F/C	F/A	Gm^7	C^7	F6	–
						‖ ao $\mathcal{S}$ e ϕ	
ϕ Dm	Dm $^7Dm^6$ ‖						
					(A)(A) (B) (A)(A) ϕ		

JACOB DO BANDOLIM

Carícia (baixarias)

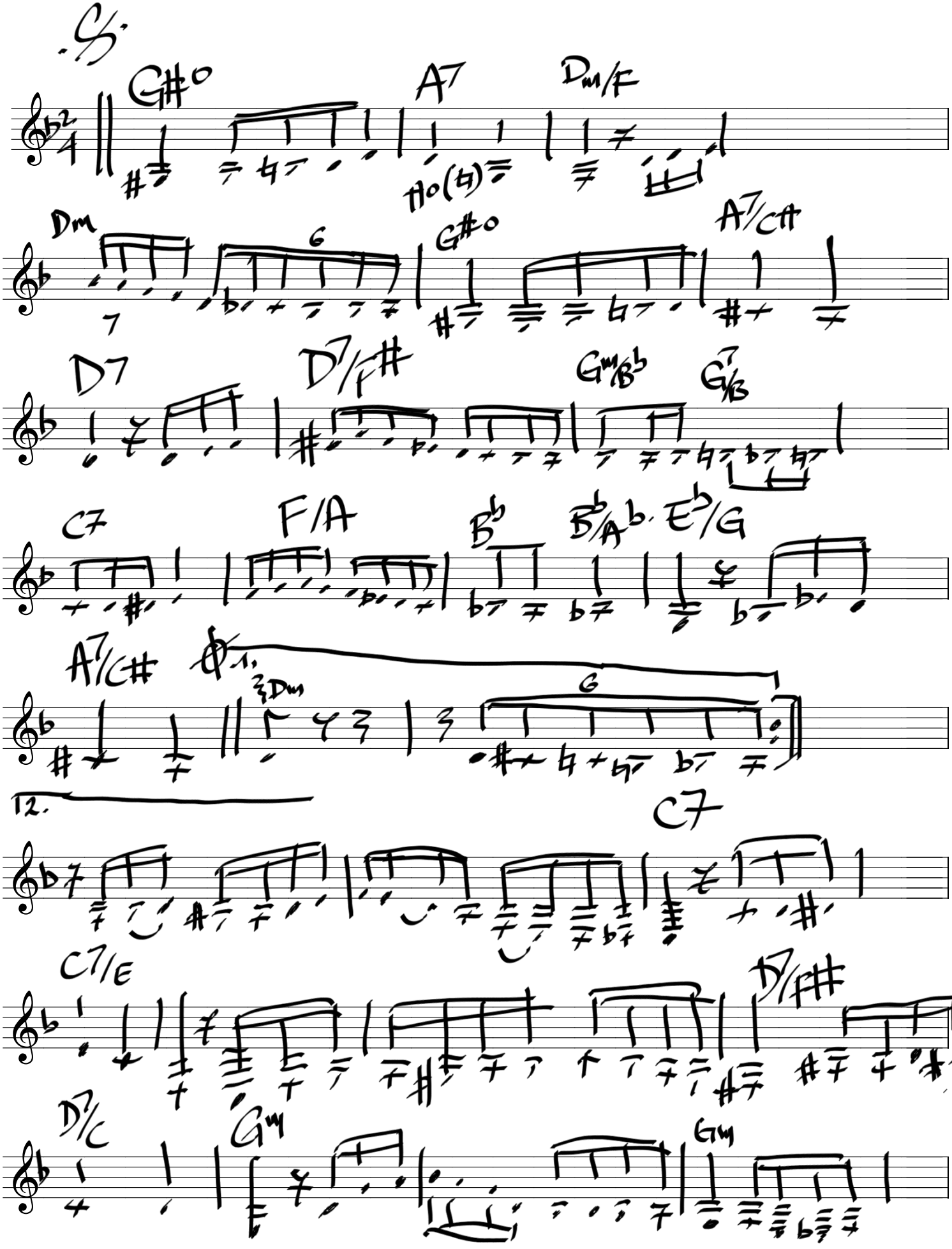

Bando do chorão

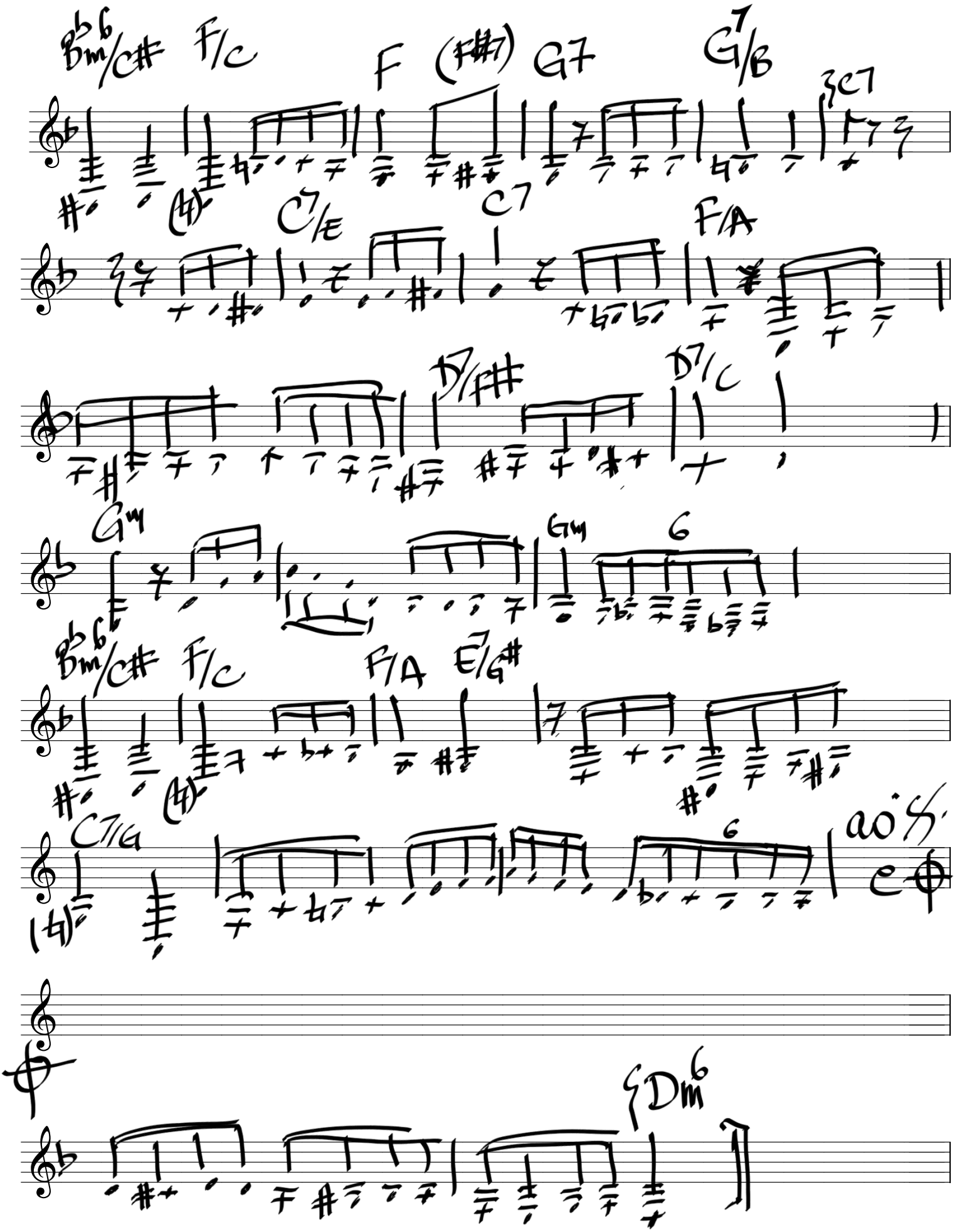

Bando do chorão