Vou vivendo

(Pixinguinha / B. Lacerda) !

12.11.74

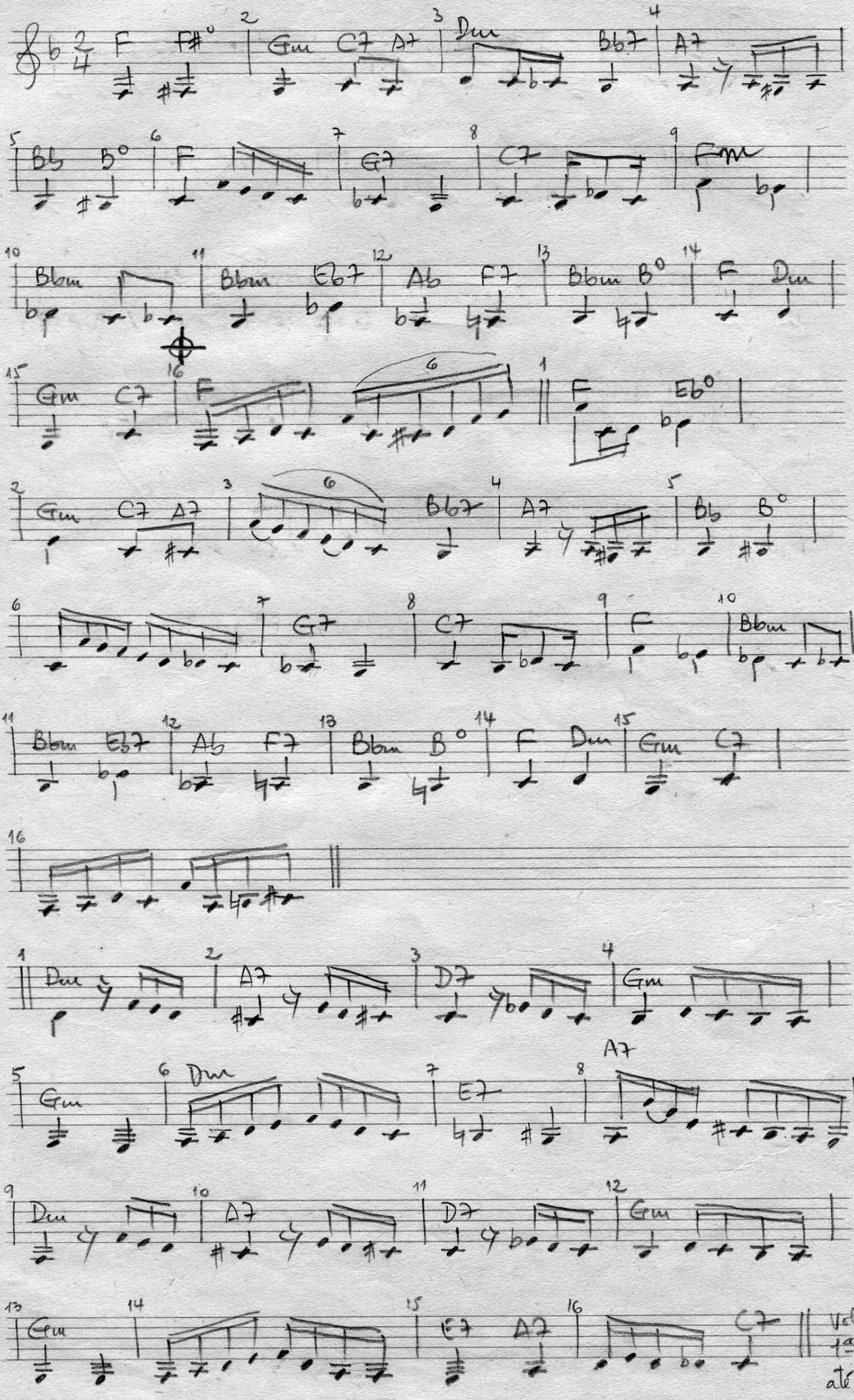

Von Vivendo (final)

