06.08.74 Umbata (88) Fixinguinha B. Lacerda (80)

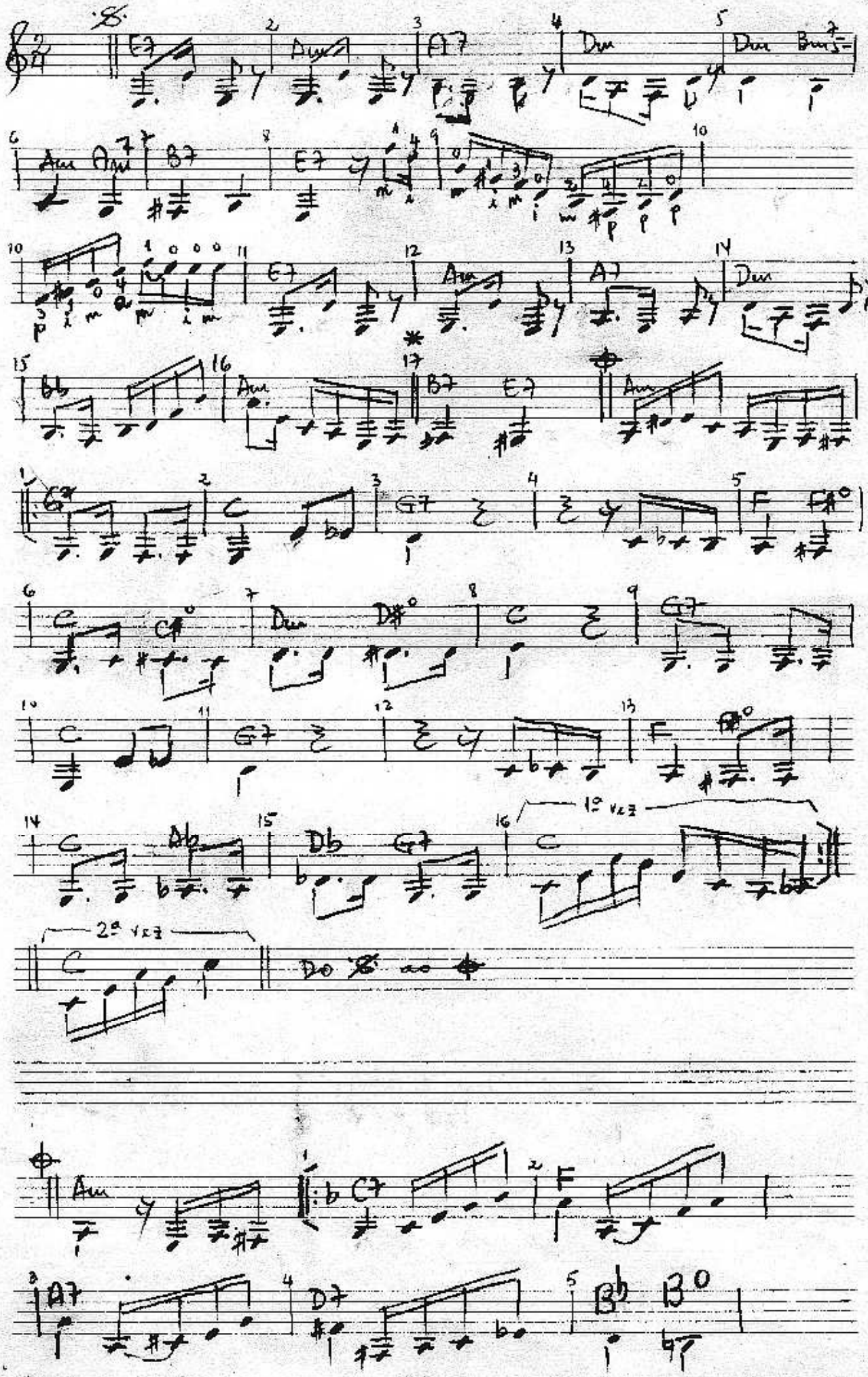

Urubatã (final)

