Ternura

(Jacó)

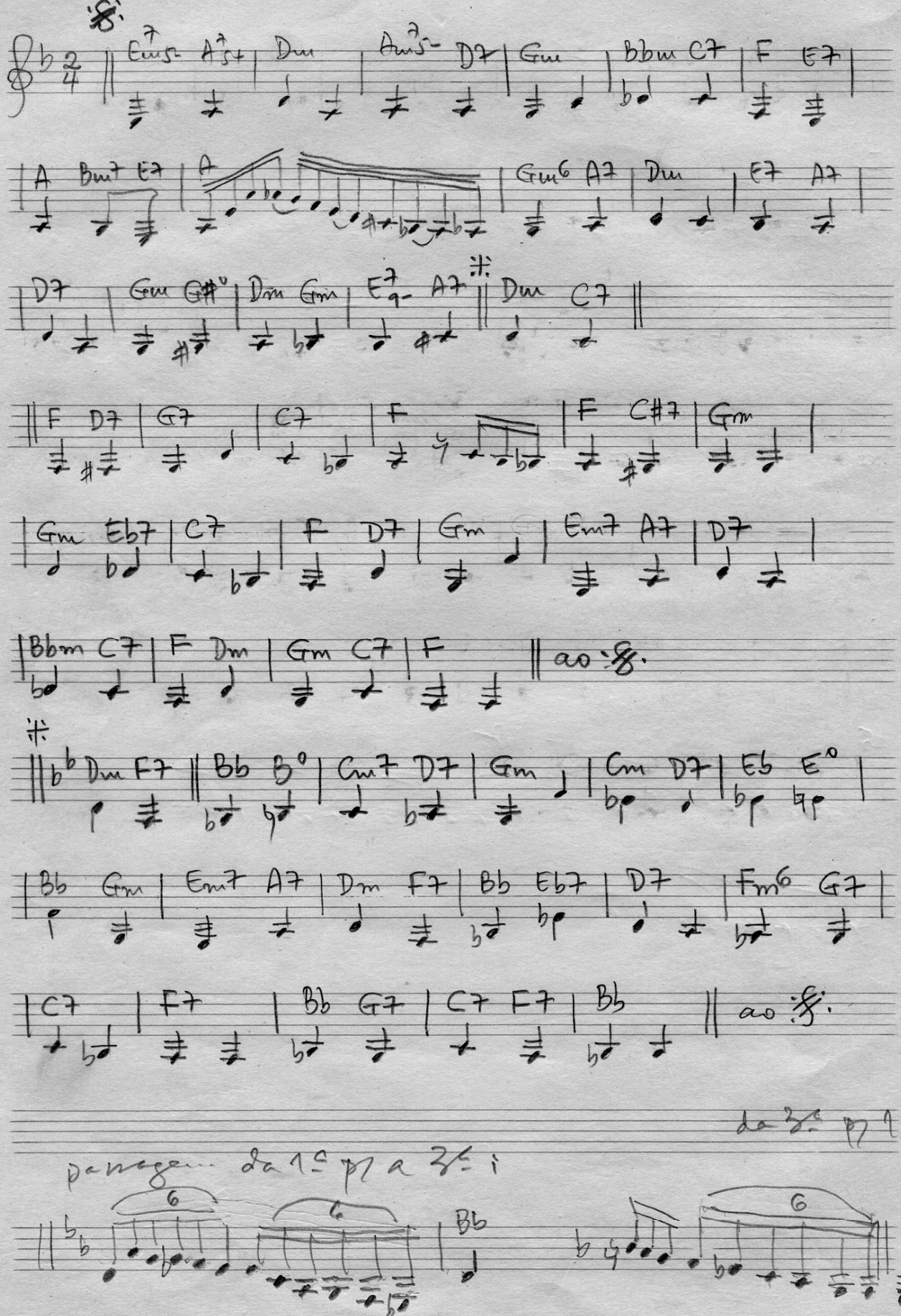

Ternura

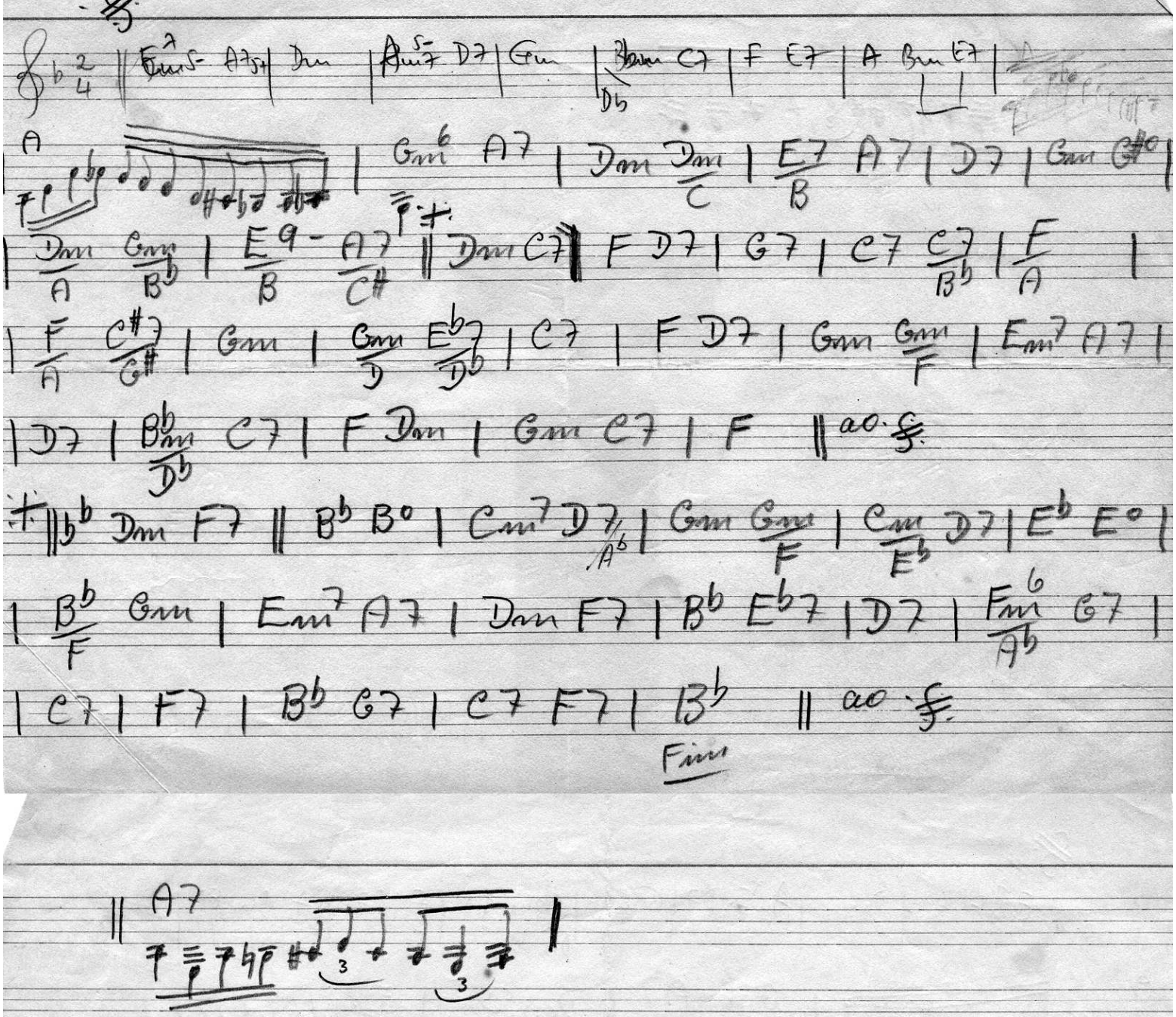

Dm
Gm
F E7
A Bm E7
Gm A7
Dm Dm/C
E7/B A7
D7
Gm G#o
Dm/A Gm/Bb
E9/B A7/C#
Dm C7
F D7
G7
C7 C7/Bb
F/A
F/A C#7/G#
Gm
Gm/D Eb7/Db
C7
F D7
Gm Gm/F
Em7 A7
D7
Bbm/Db C7
F Dm
Gm C7
F
ao
Bb Dm F7
Bb Bo
Cm7 D7/Ab
Gm Gm/F
Cm/Eb D7
Eb Eo
Bb/F Gm
Em7 A7
Dm F7
Bb Eb7
D7
Fm6/Ab G7
C7
F7
Bb G7
C7 F7
Bb
Fim
ao
A7