Sons de Carrilhos

Jota Pernambuco

03.09.74

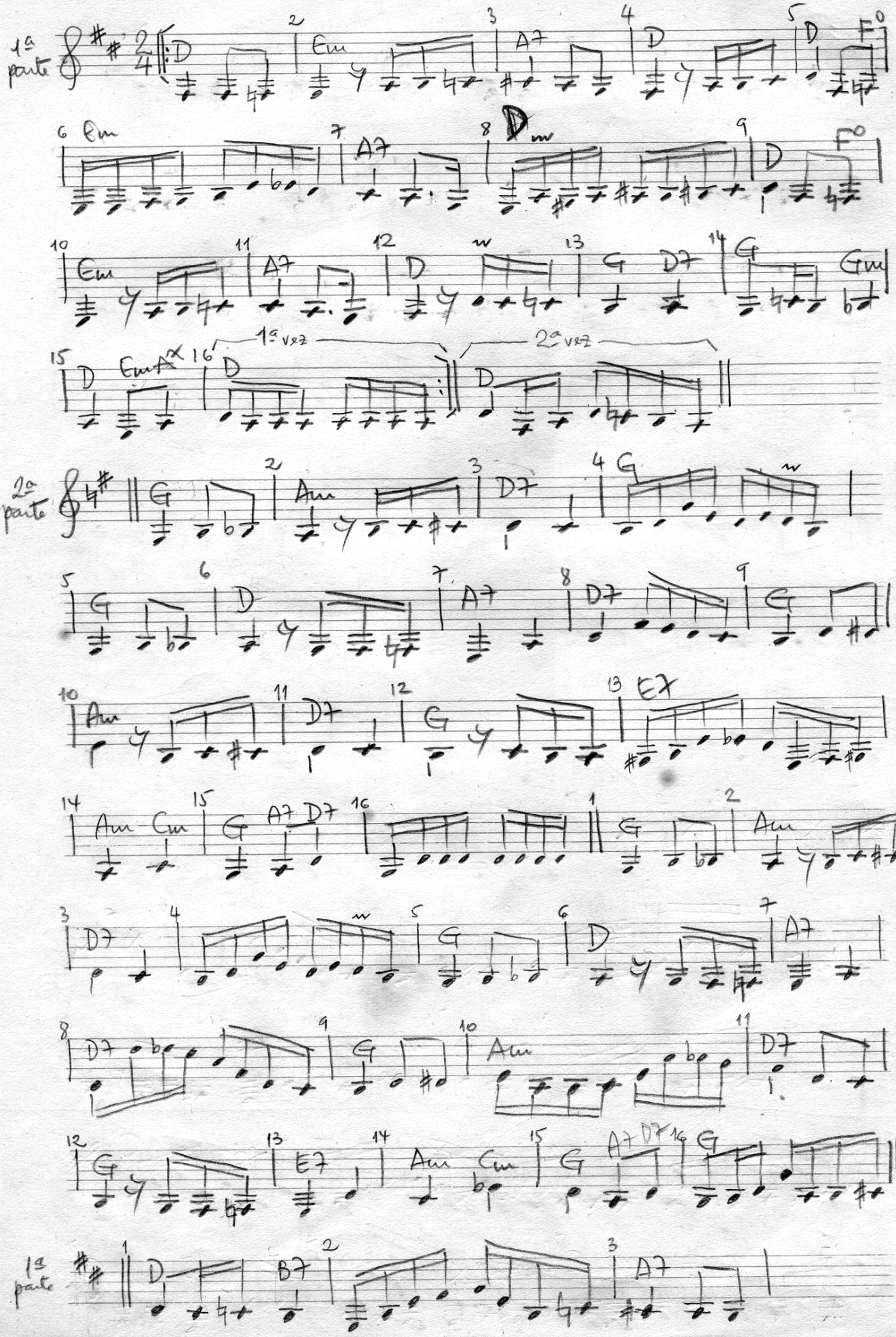

gros de comilhes
(2)

