29.07.75

Seu Libório

{ João de Barro
{ Alberto Ribeiro

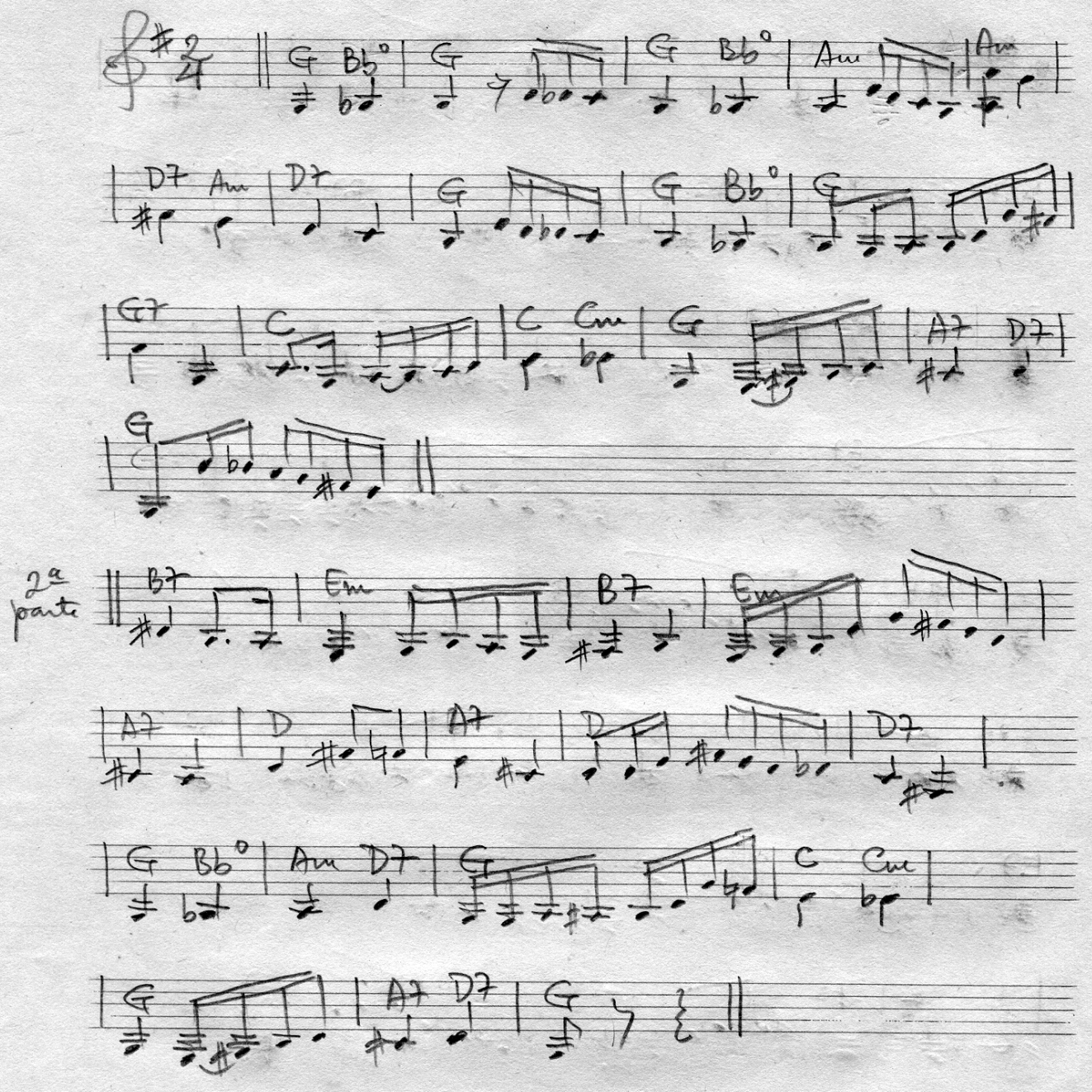

FT