10

Se la pregunta

Dilermando Reis

03.09.74

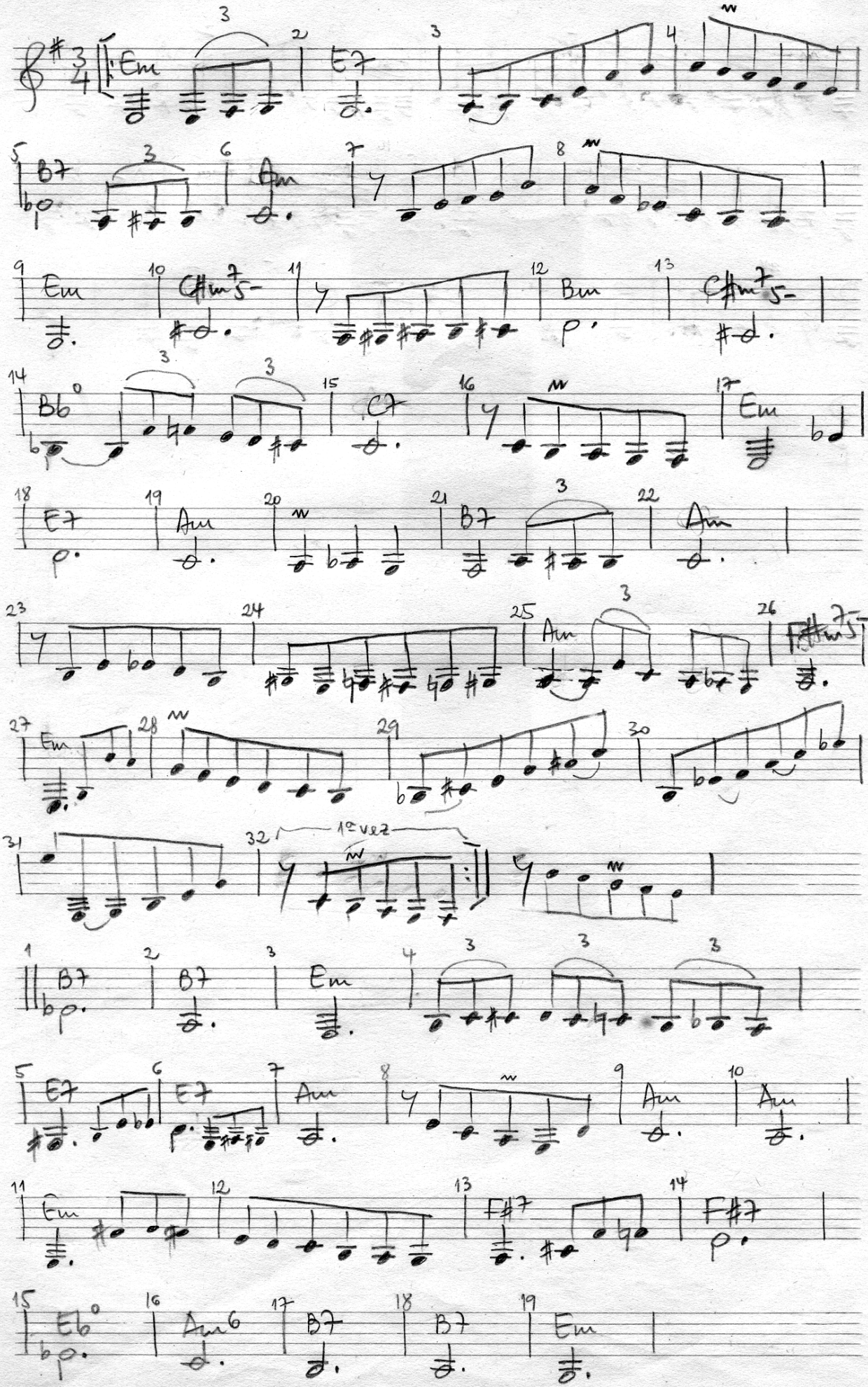

Sc. ela pergunta (final)

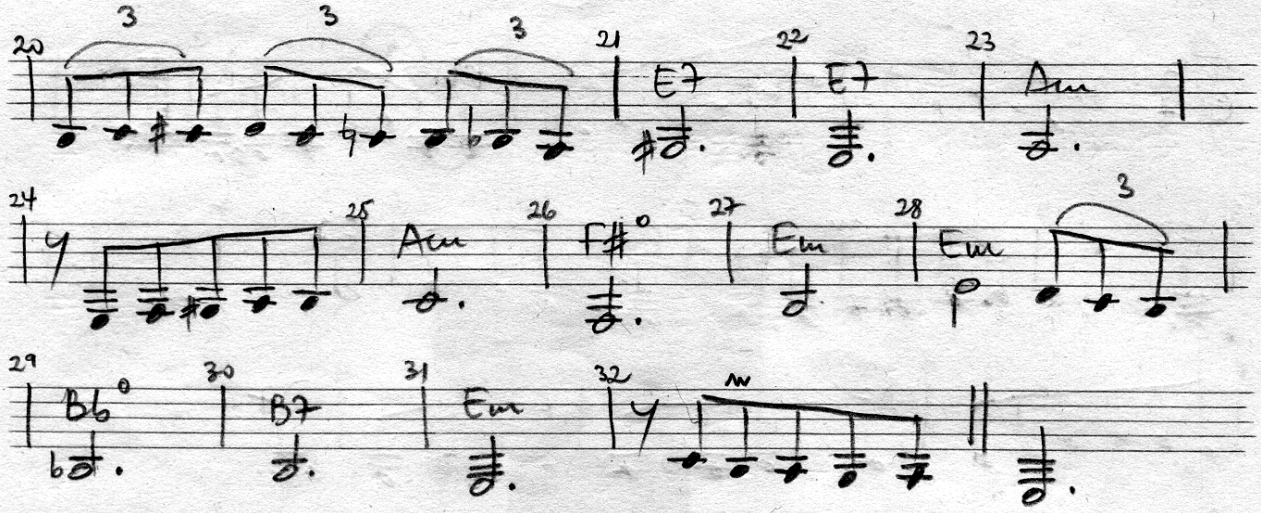

| F#7 | Am6 | B7 |