22.07.75

# Leva meu samba

Ataulfo Alves



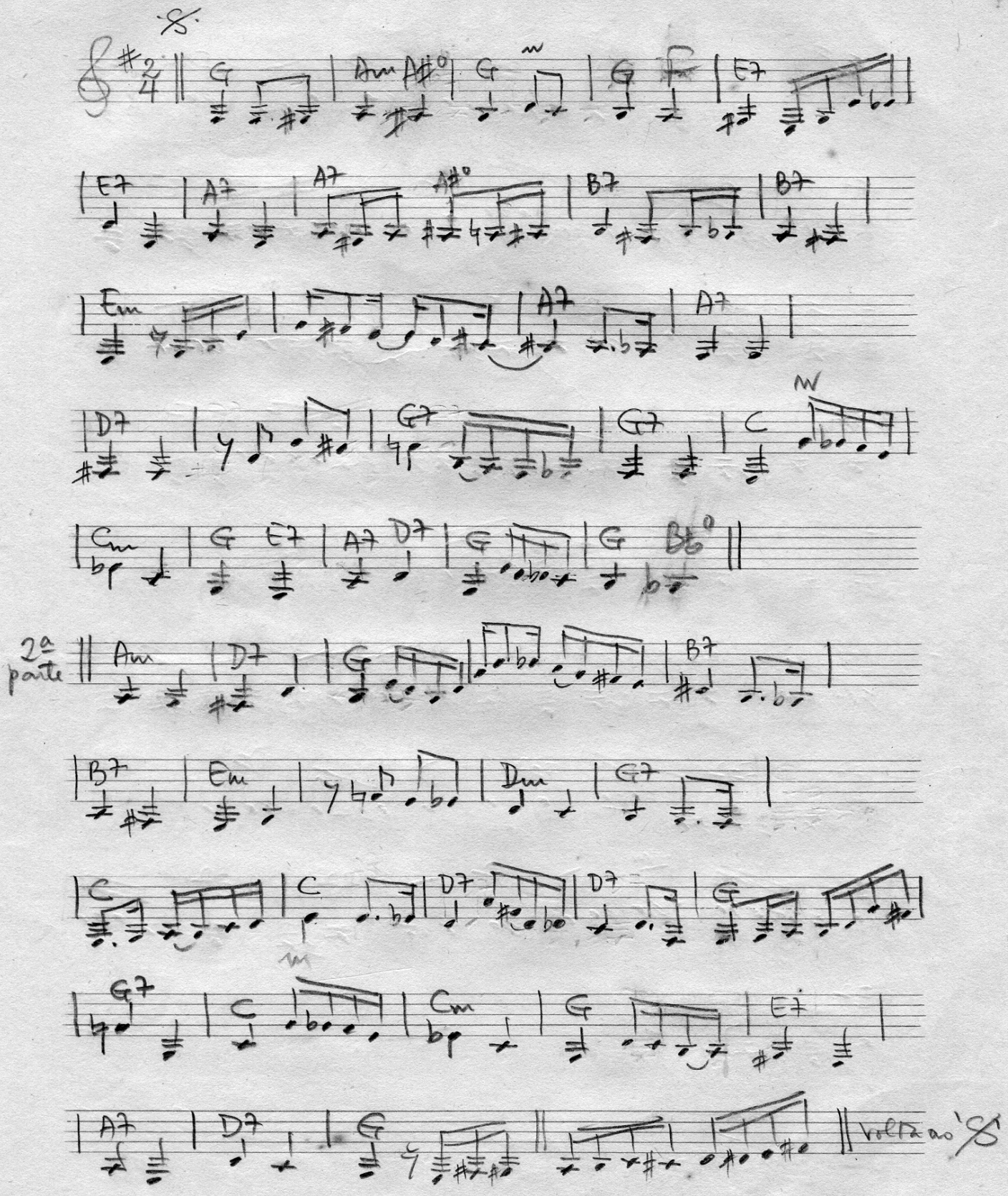


intrd. lamentar:

