01.04.13

Ai, Ioio

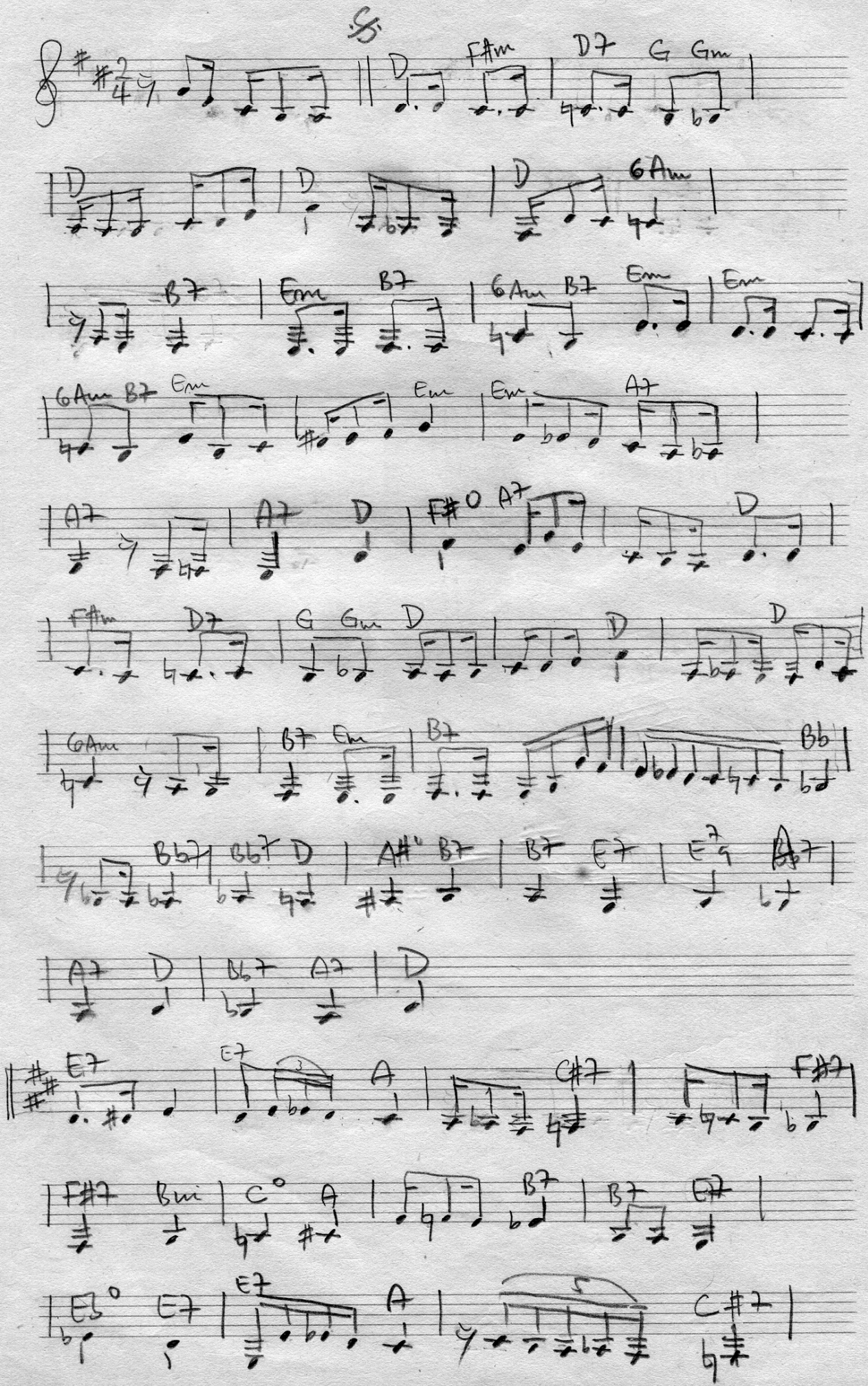

(Di loiô)

| F#7 | F#7 Bm | C° A | B7 |

| E7 A || A7 volta ao 𝄋

